

2014 ANALYSIS OF NEVADA'S

FOOD DISTRIBUTION SYSTEM



January 2015

“The U.S. Department of Agriculture prohibits discrimination against its customers, employees and applicant for employment on the basis of race, color, national origin, age, disability, sex, gender identity, religion, reprisal, and where applicable, political beliefs, marital status, familial or parental status, sexual orientation, or all or part of an individual’s income is derived from any public assistance program, or protected genetic information in employment or in any program or activity conducted or funded by the Department. (Not all prohibited bases will apply to all programs and/or employment activities.)

If you wish to file a Civil Rights program complaint of discrimination, complete the USDA Program Discrimination Complaint Form, found online at http://www.ascr.usda.gov/complaint_filing_cust.html, or at any USDA office, or call (866) 632-9992 to request the form. You may also write a letter containing all of the information requested in the form. Send your completed complaint form or letter to us by mail at U.S. Department of Agriculture, Director, Office of Adjunction, 1400 Independence Avenue, S.W., Washington, D.C. 20250-9410, by fax (202) 690-7442 or email at program.intake@usda.gov. Individuals who are deaf, hard of hearing or have speech disabilities may contact USDA through the Federal Relay Service at (800) 877-8339; or (800) 845-6136 (Spanish).

USDA and the State of Nevada are equal opportunity providers and employers.*

NEVADA STATE BOARD OF AGRICULTURE

Dave Stix, JR., Chairman, Livestock
Paul Anderson, Vice Chair, Petroleum
Charlie Frey, Viticulture
Brian Nakaguchi, Pesticides
Tim Dufurrena, Livestock
Boyd Spratling, Livestock
Jim Snyder, Row Crops
Alan Perazzo, Dairy
Paul Noe, Nurseries
Pete Paris, Sheep
Ramona Morrison, Agriculture
Attorney General, Representative

NEVADA DEPARTMENT OF AGRICULTURE

Jim Barbee, Director
Lynn Hettrick, Deputy Director



ACKNOWLEDGEMENTS

The Nevada Department of Agriculture wishes to acknowledge the contributions of the following community members who contributed their expertise in the development of this report.

Food Distribution Stakeholder Members:

Alicia Davisson, East Valley Family Services
Virginia Beck, Clark County School District
Paula Berkley, Food Bank Northern Nevada
Cherie Jamason, Food Bank Northern Nevada
Jodi Martinez, Nye County School District
Chris Medina, Las Vegas Rescue Mission
Angela Owings, Division of Health and Human Services
Suzanna Sandoval, Elko Band Council
Shirley Trummell, Nye County Health and Human Services
Jodi Tyson, Three Squares Food Bank
Peter Vogel, Catholic Charities of Northern Nevada

Nevada Department of Agriculture Staff:

Donnell Barton
Jerri Conrad
Jenelle Gimlin
Sarah Haslip
Wanda Shepherd
Tatjana Vukovic

OnStrategy Staff:

Erica Olsen
Howard Olsen
Chelsea Voors

Table of Contents:

Executive Summary	5
Definitions	9
Overview of the Project	11
Research Methodology	13
Findings and Results:	
Food Distribution System	15
Food Distribution Agencies	16
Food Distribution Logistics	
Food Distribution Sites	23
Delivery Routes and Truck Capacity	26
Warehouse Storage	28
Cost of Delivery	29
Food	
Food Sources	30
Food Quantity	31
Food Variety	32
Type of Food Needed	33
Conclusion	
Key Findings	35
Recommendations	37
Appendices	38

Executive Summary:

OVERVIEW:

The “**2014 State of Nevada Food Distribution Report**”, represents the first comprehensive study of the formal food distribution system in the State of Nevada. The Food Insecurity Strategic Plan Steering Committee met to develop a strategic plan for addressing food insecurity issues in Nevada.

As a result the 2013 *Food Security in Nevada, Nevada’s Plan for Action* was developed. Four specific core areas of food security were identified in the plan; Lead, Feed, Grow, and Reach. The plan includes seven goals, two of which are in the Reach section. This report will address strategies 1.a, and 1.b under Reach Goal 1.

Reach Goal 1: Change the current models of purchase (commodities) and distribution of nutritious foods to increase economies of scale, and link frequency of deliveries, and availability of local food to the specific needs of communities throughout the state (rural, urban, and food deserts). The following strategies were identified for Reach Goal 1:

- 1.a Conduct a comprehensive benefit analysis study of the current state and nonprofit commodity/food delivery system that includes cost efficiency, frequency of delivery, and recommendations.
- 1.b Develop a comprehensive client/community food supply assessment to determine what organizations, agencies and groups are providing services as well as the frequency and schedule of deliveries to determine efficiencies and opportunities for streamlining food distribution processes.

KEY STAKEHOLDERS:

The Nevada Department of Agriculture (NDA) provided the leadership and funding to conduct a comprehensive study on Nevada’s Food Distribution System. To conduct this study, NDA convened a working group of key stakeholders from the different food distribution agencies to assist in the research design, data collection and recommendations. Those key stakeholders were: Food Bank of Northern Nevada, Three Square Food Bank, Catholic Charities of Northern Nevada, Las Vegas Rescue Mission, and Angela Owings representing the Food Security Council. NDA also contracted the consulting company OnStrategy to conduct stakeholders meetings, develop a survey to gather data from major distributors, small, medium, and large agencies on acquiring food, type of food, cost of delivery, routes, vehicles, storage facilities, frequency of delivery, and data analysis.

SURVEY INSTRUMENT:

In order to understand the current food delivery system in Nevada, NDA and OnStrategy staff developed the design of a comprehensive survey instrument that would collect needed data and relevant information. The survey consisted of 50 questions. Being a collaborative process, the major distributors were invited to review the survey and ensure that the questions were appropriate and the data being requested was attainable. The survey was refined and reviewed several times by the stakeholders and pre-tested by one pantry and one school district representative.

PARTICIPANTS/RESPONDENTS:

The results of this report are based on responses of the following agencies: 3 major distributors, 3 large pantry/redistributors, 73 small/medium food pantries, 51 onsite feeding locations, and 10 school districts, resulting in a 43 percent response rate. Direct client input was outside of the scope of this project.

KEY FINDINGS:

- Identified agencies within the formal system
- The formal system includes: government, food banks, pantries, tribes, child nutrition programs, senior centers and schools and they are identified as major distributors, large agencies that also redistribute, small-to-medium sized agencies, food access locations/pantries and on-site feeding- representing 132M pounds of food in the system (or approximately between 82 – 84 million pounds of food excluding schools.)

132 M Provided

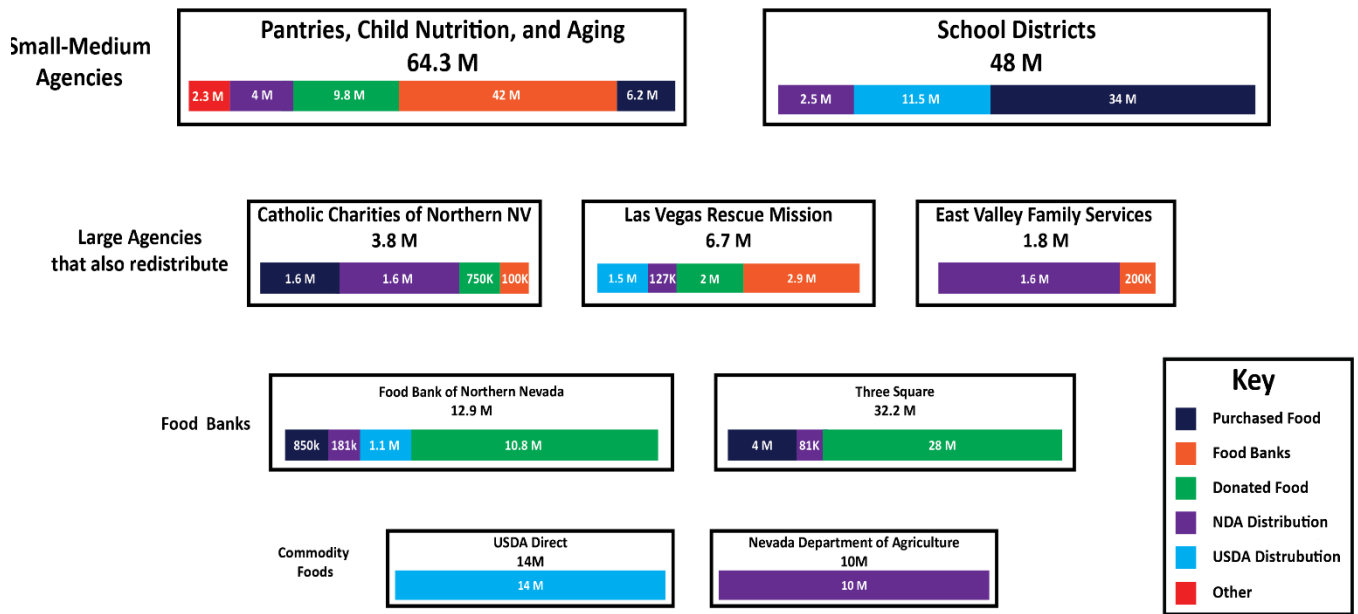

- The current food distribution system is efficient.
- There are 568 food distribution sites statewide with the majority of sites located in metropolitan areas with the largest population in need.
- Lander County serves the smallest number of individuals by site and Clark County serves the greatest number of individuals by site.
- 95 percent of responding food pantries and on-site feeding agencies think that their clients have easy access to distribution sites.
- Major distributors have 44 trucks with 1,494 routes annually (not including Three Square routes due to on-demand system.)

- NDA has six trucks operating 33 routes and three of the routes have 30 percent or more excess load capacity in the north and all trucks are at full load capacity in the south. Food Bank of Northern Nevada has 10 trucks operating 55 routes and 30 routes have 30 percent or more excess load capacity. Three Square has 22 trucks but routes and load capacity cannot be calculated due to on-demand delivery system.
- Total warehouse capacity of major distributors is 234,000 cubic feet between dry storage, refrigerated storage, and freezers.
- 33 survey respondents of small-to-medium size pantries, about 40 percent, stated their storage facility fails to meet need.
- Major distributors' average cost ranges from .11-.15 cents per pound.
- Small-to-medium size agencies average cost is .25 cents per pound with 65 percent of operating budget on food expense.
- 12 percent of food is from USDA Foods, 53 percent is from food banks, 5 percent is added by large agencies, and 30 percent from small-to-medium size agencies through donations and purchase.
- Approximately 66 percent of large agencies reported shortfalls in the amount of food supplied to clients.
- About 60 percent small-to-medium agencies reported being able to provide enough food most of the time.
- Survey respondents state the highest need of food variety as being dairy and protein, followed by hygiene products.
- Pantries stated the ability to provide a fully balanced food offering about 40 percent of the time.
- Southern Nevada Metro Pantries: 51 percent needing dairy products and 47 percent non-food products such as toilet paper and diapers.
- Northern Nevada Metro Pantries: 75 percent needing dairy products and 60 percent protein.
- Rural Pantries: 61 percent needing dairy products and 39 percent non-food such as personal hygiene products.

RECOMMENDATIONS:

- Explore the possibility of backhauling from rural food hubs to major metros as a means to connect farmers to low cost distribution.
- Establish working groups for northern and southern major distributors to focus on overlapping routes that were not at full truck capacity to determine feasibility of combining loads.
- Explore USDA Rural Development grants for storage expansion of food pantries expressing limitations in food distribution due to storage.
- Explore consolidation of purchasing products for school districts and senior centers to reduce the cost of food purchased from vendors.
- Establish a stakeholder group to review the federal food ordering, allocations and administrative funding by program on an annual basis to coordinate across major distributors.
- Suggest if funding is available, revise the food gap analysis to include SNAP, WIC and Child Nutrition Programs.
- Develop online maps to locate services available in geographical locations.
- Review online maps to identify areas in need of food distribution sites (Three Square Food Bank 2014 Census Report identified 89012, 89086, 89129 and 89166 as potential areas for sites.)
- Suggest if funding is available, conduct client survey for need and access.
- Suggest outreach to Nevada dairy processors for possible partnership to address the dairy need.
- Suggest periodic review of the gap versus supply.
- Need to identify members within the informal food system.

DEFINITIONS

General Definitions:

- **Major Distributors:** Those agencies that re-distribute food (NDA, Food Bank of Northern Nevada, Three Square, Las Vegas Rescue Mission, Catholic Charities of Northern Nevada, East Valley Family Services)
- **Large, Medium and Small Agencies:** Those agencies that serve clients directly. Some major distributors have client-facing operations (direct service).
- **Food Access Locations:** Locations where bags of food are provided such as food pantries.
- **On-Site Feeding Sites:** Locations where meals are served. Some Food Distribution Sites also have on-site feeding.
- **Full nutrient box** is defined as at least one serving from each of the following: grains, protein, dairy, and fruit or vegetable.
- **Absolute Need:** Absolute need is the total pounds of food an individual needs to be food secure starting from zero or no food.
- **Gap or Relative Need:** Relative need is the gap between food that is already secured, through an individuals' own means, SNAP, WIC, etc., and the amount of food still needed to be food secure.

Food Category Definitions:

Non-Food

- Assorted Non-Food: Household goods, Toys, Books, Clothing
- Health/Beauty Care: Shampoo, Conditioner, Soap, Cosmetics, Deodorants, All Dental Care
- Household Cleaning Product: Detergent, Cleanser, Bleach, Fabric Softener
- Paper Product - Household: Plates, Napkins, Towels, Toilet Paper, Facial Tissue, Paper Product
- Personal: Diapers, Adult Sanitary Products, Feminine Products, Pet Food/Pet Care

Baby Food

- Baby Food/Formula

Beverage (excluding 100 percent juice)

- Coffee, Tea, Soda, Drinks

Bread, Bakery, Cereal

- Dessert: Cakes, Pies, Pudding, Frozen Confections
- Bread/Bakery: Bread, Biscuits, Rolls, Batter, Tortillas, Pie Crusts, Hot and Cold Dough - Uncooked
- Cereal

Entrée/Combined Food

- Complete Meal/Entree, Soup Prepared and Perishable Food

Dairy

- Yogurt, Cheese, Milk, Butter, Sour Cream, Ice Cream

Fruit, Vegetables and Juice

- Juice: 100 percent Fruit or Vegetable
- Fruit: Canned and Frozen
- Vegetables: Canned and Frozen

- **Fresh:** Fruits/Vegetables

Grain

- Flour, Corn Meal, Matzo Meal, Pasta, Rice

Protein

- Non-Meat: Peanut Butter, Beans, Eggs, Nuts
- Beef/Fish/Poultry, Pork and Beans

Other

- Mixed and Assorted Food
- Non-Dairy/Dairy Substitute
- Nutritional Aid: Drinks, Vitamins, Diet Supplements
- Dressing: Salad Dressings, Mayonnaise
- Snack Food/Cookies: Candy, Crackers, Marshmallows, Snack Bars
- Spice/Condiment/Sauce: Herbs, Salt, Sugar, Mixes, Bread Crumbs, Vinegar, Extracts, Mustard, Syrup, Gravy, Jelly, Salad Oil, Sauces
- Salvage - Unsorted

OVERVIEW OF THE PROJECT

The Food Insecurity Strategic Plan Steering Committee met to develop a strategic plan for addressing food insecurity issues in Nevada. As a result the 2013 *Food Security in Nevada, Nevada's Plan for Action* was developed. Four specific core areas of food security were identified in the plan; Lead, Feed, Grow, and Reach. The plan included seven goals, two of which are in the Reach section. This report will address strategies 1.a, and 1.b under Reach Goal 1.

Reach Goal 1: Change the current models of purchase (commodities) and distribution of nutritious foods to increase economies of scale, and link frequency of deliveries, and availability of local food to the specific needs of communities throughout the state (rural, urban, and food deserts). The following strategies were identified for Reach Goal 1:

- 1.a Conduct a comprehensive benefit analysis study of the current state and nonprofit commodity/food delivery system that includes cost efficiency, frequency of delivery, and recommendations.
- 1.b Develop a comprehensive client/community food supply assessment to determine what organizations, agencies and groups are providing services as well as the frequency and schedule of deliveries to determine efficiencies and opportunities for streamlining food distribution processes.

Therefore, this project seeks to:

- Determine gaps in client (food insecure individuals) reach and access in charitable organizations and food distribution system that support food security in the State of Nevada.
- Identify gaps in client food quantity and nutrient dense food as distributed through the formal food system of USDA Foods, food banks, food pantries, child nutrition and aging agencies.
- Find efficiencies in food flow such as distribution routes between the major distributors in the food system

NDA provided the leadership and funding to conduct a comprehensive study on Nevada's Food Distribution System. To conduct this study, NDA convened a working group of key stakeholders from the different food distribution agencies to assist in the research design, data collection and recommendations. Those key stakeholders were: Food Bank of Northern Nevada, Three Square Food Bank, Catholic Charities of Northern Nevada, Las Vegas Rescue Mission, and Angela Owings representing the Food Security Council. NDA also contracted the consulting company OnStrategy to conduct stakeholders meetings, develop a survey to gather data from major distributors, small, medium, and large agencies on acquiring food, type of food, cost of delivery, routes, vehicles, storage facilities, frequency of delivery, and data analysis.

The survey was designed to:

- Provide overview of food delivery system
- Analyze the reach and access to identify areas of need
- Analyze the food quantity and nutritional balance of food distributed to identify shortages
- Map and review distribution routes to identify potential increase in load or combination of routes to create a coordinated system
- Analyze cost of delivery
- Document current efficiencies and effectiveness

Results of survey were compiled in “**2014 State of Nevada Food Distribution Report**”, and this report represents the first comprehensive study of the formal food distribution system in the State of Nevada. The report documents 132 million pounds of food distributed to individuals and the chart below illustrates the pounds of food that were identified as a USDA commodity food, purchased food or donated food and the major distributors that provided food for pantries, child nutrition programs, aging, and school districts.

132 M Provided

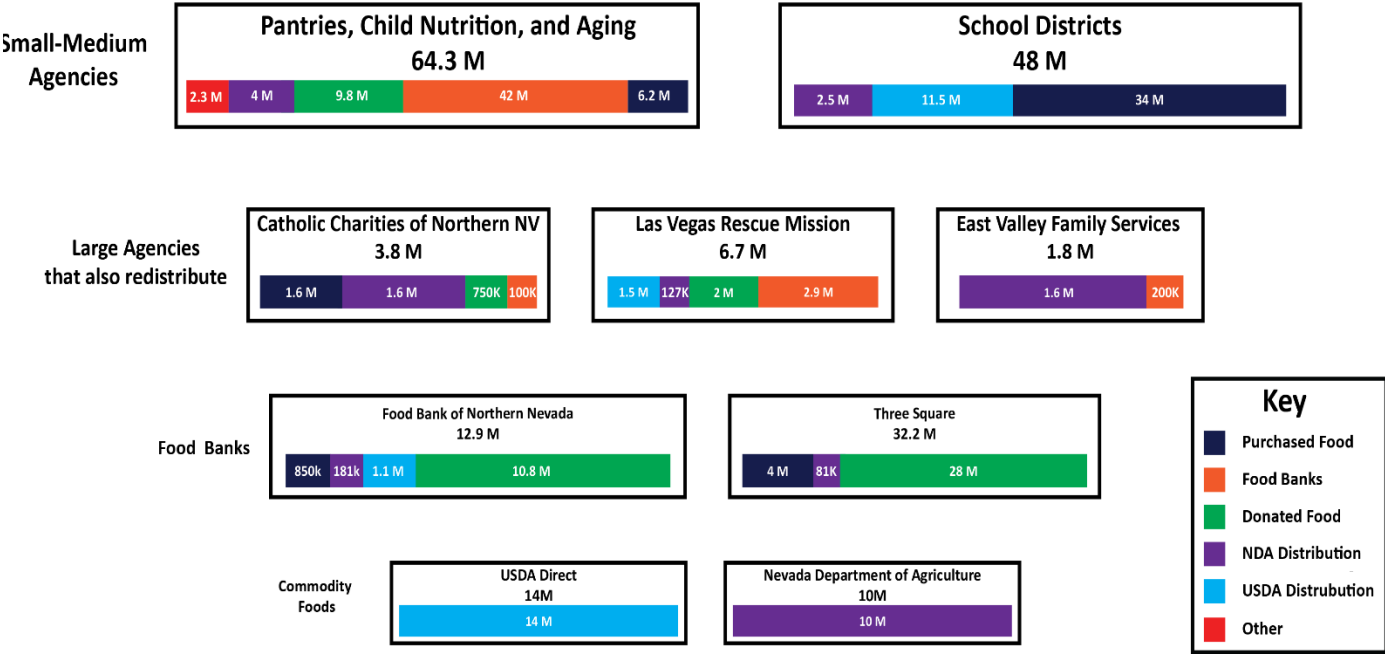

**Major distributor volumes such as NDA USDA Foods are NOT double counted, but diagram illustrates how food is disbursed*

The formal system includes:

- Government, food banks, pantries, tribes, child nutrition programs, senior centers and schools – representing 132M pounds of food in the system.

For the purposes of this report:

- Schools will be excluded unless noted and 84 million pounds of food were distributed by government, food banks, pantries, tribes, child nutrition programs, and senior centers.

RESEARCH METHODOLOGY

Survey Development

In order to understand the current food delivery system in Nevada, NDA and OnStrategy staff developed the design of a comprehensive survey instrument that would collect needed data and relevant information.

The survey consisted of 50 questions. Being a collaborative process, the major distributors were invited to review the survey and ensure that the questions were appropriate and the data being requested was attainable. The survey was refined and reviewed several times by the stakeholders and pre-tested by one pantry and one school district representative.

During the design process, it was determined that Nevada has a formal and informal process for providing food assistance. The formal process includes the NDA, Food Bank of Northern Nevada, Three Square Food Bank, Las Vegas Rescue Mission, East Valley Family Services, and Catholic Charities of Northern Nevada which are designated as the major distributors. Major distributors indicates those agencies that provide food and non-food supplies to food pantries, child care centers, schools, senior centers and youth rehabilitation programs and may operate their own pantry as well as a congregate feeding program. Also included in the formal process are small/medium pantries, Residential Child Care Centers (RCCI), Child and Adult Care Food Program (CACFP) sponsors, Summer Food Service Program (SFSP) sponsors, school districts participating in the National School Lunch Program (NSLP), senior programs and Nutrition Services Incentive Program (NSIP) who receive food and non-food supplies from one or more of the major distributors.

The informal process includes non-profit and faith-based organizations that are included on Nevada's 211 web site, but do not receive food assistance from one of the major distributors. Frequently, these organizations are open on a limited basis/hours and instruct the recipient to call the organization to check for food availability. The Nevada 211 web site lists approximately 200 organizations. This report addresses only the formal process.

Process of data collection:

The electronic survey was sent to the following groups:

- Major Distributors, including Large Food Pantries/redistributors
- Small/medium sized food pantries
- Child Nutrition: RCCI, Child Care, etc. (programs not including Schools)
- Senior Programs: Senior Centers, etc. NSIP is senior congregate USDA Foods program
- School Districts

The list of agencies was compiled based on the client list of all major distributors.

The major distributors completed the same electronic survey as did the other agencies. Additionally, the major distributors provided the following information:

- Distribution routes for an average 12 month period,
- Food volumes and categories supplied to every receiving agency for fiscal year ending July 2014,
- Operating budgets for fiscal year ending July 2014.

The data was collected from July-August 2014 via three email invitations, and non-responders were contacted twice via phone to encourage response to the survey. For list of all participating agencies see **Appendix A**.

The results of this report are based on responses of the following agencies: 3 major distributors, 3 large pantry/redistributors, 73 small/medium food pantries, 51 onsite feeding locations and 10 school districts, resulting in a 43 percent response rate. Direct client input was outside of the scope of this project.

The process to develop this report was conducted with a committee of stakeholders via a consensus driven process to develop the research tool, analysis and report. Key milestones for the report are contained in **Appendix B Stakeholder Process Major Milestones**

Research Methodology to Establish Need

To develop recommendations focused on system improvement, it was important to establish the client need. Need is articulated in three areas:

1. **Access to Food:** Focus of this research is on charitable, no-cost sources of food only.
2. **Food Shortfall:** Because the total volume of food needed fluctuates based on numerous factors, amounts listed in this report are intended to be directional, not absolute fact. Data available to calculate total pounds of food needed is used to establish the “Budget Shortfall” (the gap between what an individual needs from what he/she secures on own) and not the “Absolute Need” (if the individual was starting from nothing). To establish the budget shortfall, this study used the 2013 USDA Food Insecurity Rate and the number of people living at or below 200 percent poverty at the time of the 2010 US Census. Further, the 2012 American Community Survey reported food insecurity on average occurs 7 months out of 12. All these data points were used to establish the total volume of food needed.
3. **Variety of Food:** The Low Cost Meal Plan established by the USDA as a minimal nutritional diet was used to establish the variety of food needed.

Information on technical notes and detailed explanations on used calculations when determining food insecure households, food insecure person and summary of need (absolute and gap) is found in **Appendix C Establishing Need – Technical Notes**.

FINDINGS AND RESULTS

Food Distribution System:

The food delivery in the State of Nevada is comprised of an ecosystem of agencies providing bags of food to prepare meals in the home and prepared meals to be consumed onsite. The system is fairly structured with the larger agencies (Nevada Department of Agriculture, two Food Banks and three large pantries/on-site feeding agencies) called “major distributors.” At the small food pantry and on-site feeding location, the system is more dynamic. An overview of the system is provided in Graph 1.

Graph 1. Food Distribution System:

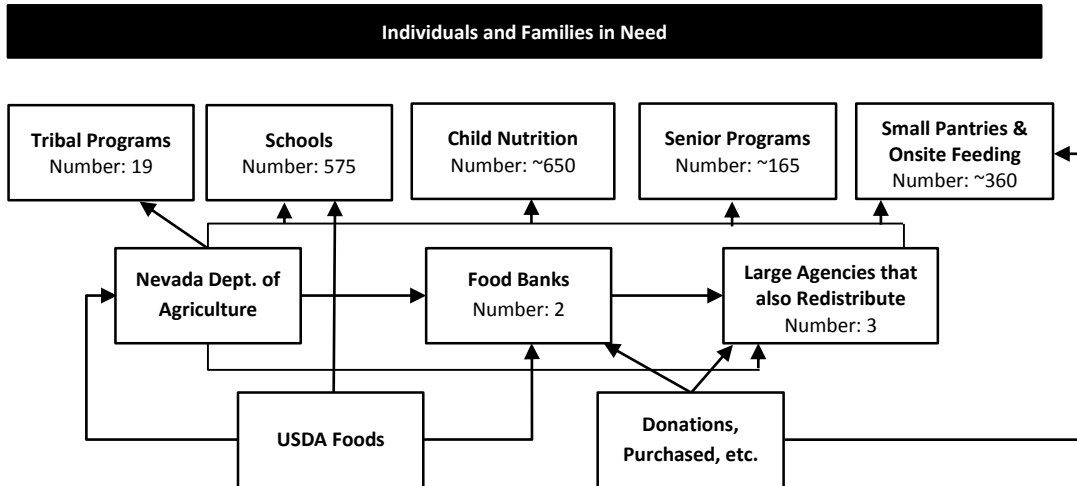

This report uses the following terms to refer to the various agencies listed above.

- **Major Distributors:** Those agencies that provide and re-distribute food. (NDA, Food Bank of Northern Nevada, Three Square)
- **Large Agencies that also Redistribute:** Those agencies that re-distribute food as well as large scale direct service operations. (Las Vegas Rescue Mission, Catholic Charities of Northern Nevada, East Valley Family Services)
- **Small-to-Medium Sized Agencies:** Those agencies that serve clients directly.
- **Food Access Locations/Pantries:** Locations where bags of food are provided such as food pantries.
- **On-Site Feeding Sites:** Locations where meals are served. Some Food Distribution Sites also have on-site feeding.

Food Distribution Agencies:

Major Distributors

Below are descriptions of the major distributing agencies which highlight their programs and activities. Each major distributor provide the information contained in the descriptions.

Nevada Department of Agriculture (NDA)

The Food Distribution Programs are federally funded and administered by the United States Department of Agriculture, Food and Nutrition Service. The NDA's Food and Nutrition Division administers the programs at the state level and distributes food statewide. USDA foods support the following programs:

- **Children:** National School Lunch Program (NSLP), School Breakfast Program (SBP), Summer Food Service Program (SFSP), Child and Adult Care Food Program (CACFP)
- **Low-Income Seniors:** Nutrition Service Incentive Program (NSIP), Commodity Supplemental Food Program (CSFP)
- **Low-Income Families:** The Emergency Food Assistance Program (TEFAP)
- **Indian Reservations:** Food Distribution Program on Indian Reservation (FDPIR)

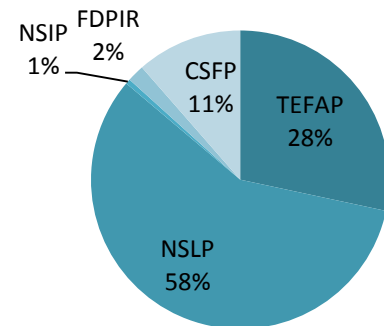

By combining these programs under one division, Food and Nutrition has been able to provide a combined system to deliver foods to low-income individuals, children and seniors statewide. USDA Food represent about 19 percent of the all food in the system, or 24 million out of 132 million pounds. Of the total in 2013, about 45 percent is distributed to non-school specific programs. Of all the non-school specific programs, TEFAP is the largest, distributing 9.8 million pounds overall (4.5 million in the North and 5.3 million in the South).

NDA	2013	Programs	Sites/Agencies
Food Received Annually*	24,332,820	National School Lunch Program	575 schools
Food Distributed Annually*	29,302,632	Summer Food Service Program (SFSP)	257
Agencies Served	157	Child and Adult Care Food Program (CACFP)	461 Centers/Shelters 169 Day Care Providers
Warehouses	1 Reno, 2 Las Vegas	Nutrition Service Incentive Program (NSIP)	23
Number of Trucks	6	Commodity Supplemental Food Sponsors (CSFP)	3
Number of Routes in 2013	388	The Emergency Food Assistance Program Sites (TEFAP)	73
Annual Operating Budget (for food distribution)	\$1 million	Food Distribution Program on Indian Reservation (FDPIR)	11
Clients Served thru Partners	Children, Seniors, low income families		

Note: *Pounds of food received and distributed reflect a point in time. While NDA may not have delivered all the food in the same fiscal year, this is a picture in time of food that came in and food that went out for the same time period.

Food Banks

Food banks are the “wholesalers” of the food distribution system, with Three Square serving the South and the Food Bank of Northern Nevada serving the North. Both food banks serve large food pantries as well as small-to-medium sized pantries. The largest food source, over 80 percent, is donations with the remainder coming from purchased and USDA foods. Overall, food banks contributed about 35 percent of the total food in the system in 2013 and they distributed about 45 million of the 132 million pounds of food. For further clarification on donated food, it is helpful to point out all donated food is donated for a reason – short “sell by” date, damage to packaging, surplus inventory, etc. Food past the sell by date has been evaluated for safety before distribution in conjunction with manufacturers’ information. Food Banks are state certified in food safety and evaluation.

Three Square

In operation since 2007, Three Square serves the southern Nevada counties of Clark, Lincoln, Nye and Esmeralda. Three Square sources food, raises funds, and uses on-demand delivery to supply partner agencies with the food and services to provide food directly to hungry people in hundreds of neighborhood locations. Three Square does not provide food directly to clients from its facility. While Three Square receives the smallest share of USDA foods, they have the largest growth capacity per their expanding infrastructure, budget, reach and demand on delivery system. Three Square also operates one of the largest child nutrition programs in the county, providing Backpack for Kids, after-school, summer meals and school mobile pantries to more than 250 school campuses.

(HIA stands for the Hunger In America – Clark County Local Report.)

Three Square	2013
Food Received Annually	32,339,061 pounds
Food Distributed Annually	31,302,363 pounds
Number of Agency Partners	170
Number of Agency Program Sites	270
Unique Client Served Monthly	137,000
Unique Clients Served Annually	299,000 (HIA)
Number of Services Provided Monthly	371,000
Number of Services Provided Annually	2,787,600 (HIA)
Warehouses	1
Number of Trucks	22
Delivery System	
Annual Operating Budget (for food distribution)	\$13.7M plus \$47M donated food
Clients Served thru Agency Partners	40 percent children 15 percent seniors 6-10 percent consider themselves homeless (Census and HIA) 20 percent of households have at least one member who has, or currently is, serving in the military (HIA)
Programs	Food and Meal Distribution, Mobile Pantry, Mobile School Pantry, Backpack for Kids, Kids Café, Summer Meals, Senior Share

Food Bank of Northern Nevada (FBNN)

In operation since 1981, the Food Bank of Northern Nevada service area covers 90,000 square miles including 13 northern Nevada counties. Food Bank of Northern Nevada is a regional food distribution center and support system for more than 135 partner agencies serving the needy, ill, the elderly and children. Partners include emergency food pantries and senior meal programs, child care centers, group homes and rehabilitation centers, family and domestic violence shelters, resource centers and various youth programs, all of which offer bags of groceries, meals or snacks. FBNN conducts 7 direct service programs for vulnerable populations: Kids Café, school pantries, senior food boxes, SNAP (food stamp) outreach, Mobile Pantry (which provides 1.7M pounds of produce annually), child and family nutrition education/shopping on a budget, and works on long-term, root cause/poverty issues as well.

Food Received Annually	12,763,150
Food Distributed Annually	12,816,598
Agencies Served	135 agencies 51 CSFP Senior Sites 41 Backpack Sites 40 Mobile Pantry Sites
Unique Client Served	204,000
Meals & Other Services	12.8 million meals
Warehouses	1
Number of Trucks	10
Number of Routes in 2013	998
Annual Operating Budget (for food distribution)	\$2.9Million plus \$20.3M donated food
Clients Served thru Agency Partners	50 percent Children and Seniors 30 percent in Military 89 percent Permanent Housing
Programs	Food Distribution, Backpack for Kids, Kids Café Summer and Afterschool Meals, School Pantries, Commodity Supplemental Food Program, Mobile Pantry Program, SNAP

FBNN	2013
-------------	-------------

Large Agencies that also Redistribute

The three Large Agencies function as re-distributors, on a smaller scale than food banks, as well as being direct service providers of either packaged food or meals, or both. The Las Vegas Rescue Mission, Catholic Charities of Northern Nevada and East Valley Family Services run sizable operations in the two metro areas in Nevada. The sources of food varied and are outlined for each agency below. Overall, these agencies contributed about 3 percent of the total food in the system in 2013 and they distributed or re-distributed about 12 of the 132 million pounds of food overall. Suggested system improvements cited by these agencies included the need to provide greater access to food for their clients and larger quantities of food.

Las Vegas Rescue Mission (LVRM)

In operation since 1970, Las Vegas Rescue Mission provides services in downtown Las Vegas. LVRM operates a dining room serving 1,000 dinners daily, a food pantry distributing emergency food to families and monthly deliveries to senior-living complexes. In addition to food assistance, LVRM provides shelter, clothing and other mental health and spiritual services. LVRM sources of food are 26 percent USDA Food, 47 percent food bank, and 33 percent donated. Las Vegas Rescue Mission’s Emergency Pantry can infrequently provide a balanced food offering.

LVRM	2013
Food Received Annually	5,000,000
Food Distributed Annually	5,000,000
Agencies Served	13
Unique Families Served	135,000
Meals & Other Services	54,192 (pantry) 329,400 (meals)
Warehouses/Facilities	5
Number of Trucks	1
Annual Operating Budget (for food distribution)	\$4.6Million
Clients Served	Homeless and Veterans
Programs	Emergency Food Kitchen, Food Pantry, Food Distribution

Catholic Charities of Northern Nevada (CCNN)

In operation since 1941, Catholic Charities of Northern Nevada provides multiple services throughout northern Nevada. Regarding food resources, CCNNV operates the St. Vincent’s Dining Room which serves an average of 550 people a free hot meal daily, along with the St. Vincent’s Food Pantry, the largest food pantry in the state of Nevada, open 6 days a week directly providing free food to 15,000 people monthly. As an extension of our pantry, we provide food and case management resources to 35 partner pantries covering 4 counties. In addition, CCNNV operates 13 other programs ranging from shelter to adoption to immigration. CCNNV sources of food are 49 percent USDA Food, 2 percent food bank, 17 percent

donated and 31 percent purchased from food vendors.

CCNNV	2013
Food Received Annually	4,300,000
Food Distributed Annually	3,099,996*
Agencies Served	32
Unique Clients Served	
Meals & Other Services	188,823 (pantry) 149,802 (meals)
Warehouses/Facilities	2
Number of Trucks	4
Annual Operating Budget (for food distribution)	\$1.1Million
Clients Served	
Programs	Dining Room, Food Pantry, Food Distribution

* Difference due to meals produced onsite

East Valley Family Services (EVFS)

East Valley Family Services was established in 2001. The focus of the agency is to strengthen families, neighborhoods, and the community through programs that promote family wellness, economic stability, and social responsibility. The Senior USDA Foods program is geared to augment the diets of people age 60 and over. Through the USDA Food program, EVFS is able to provide seniors with two bags of groceries per month. Entrance into the Senior USDA Food program is based on space availability. In partnership with Three Square, seniors also receive weekend food through a program called Senior Share. Food is also distributed in the Greater Las Vegas area through the TEFAP program. East Valley values its food programs, not only for health and nutrition but also an opportunity for the families to be assessed and provided with other services.

EVFS	2013
Food Received Annually	1,652,213
Food Distributed Annually	1,652,213
Sites Served	49
Unique Clients Served	12,564 (clients)
Warehouses/Facilities	1
Number of Trucks	1
Number of Routes Annually	108
Annual Operating Budget (for food distribution)	\$282K
Clients Served	Seniors
Programs	CSFP , SNAP

Small-to-Medium Food Pantries/On-Site Feeding Agencies

Small-to-Medium Food Pantries/On-Site Feeding Agencies included 192 food pantries that provide packaged food products, 14 child nutrition programs providing meals through RCCI and CACFP programs, and 30 senior centers providing meals through NSIP. Because food pantries represent the largest group the results are reflective of this segment unless otherwise noted. Of the small-to-medium food pantries and on-site feeding agencies, 51 congregate feeding sites were reported.

Overall, roughly 28 percent of food is acquired by sources other than NDA and the Food Banks. These agencies reported acquiring about 10 percent of food from NDA, 60 percent from food banks, 17 percent locally donated and the remaining purchased at retail. Senior programs reported buying 50 percent from food vendors.

The graph below demonstrates the number of small-to-medium food pantries and on-site feeding agencies and the amount of dollars they spend on sourcing food other than NDA and Food Banks. Approximately 35 percent of the responding agencies do not purchase food from other sources than major distributors; and 65 percent of them have some financial resources to make purchases needed. Only five responding agencies are spending more than \$10k on purchases; 18 agencies are making food purchases valued at \$1,001 - \$10,000. The majority of responding agencies that are purchasing food from other sources than NDA and Food Banks make food purchases in the amount between \$1 -\$500, to supplement their offerings.

Graph 2 – Monthly expenditure on food source other than NDA & Food Banks:

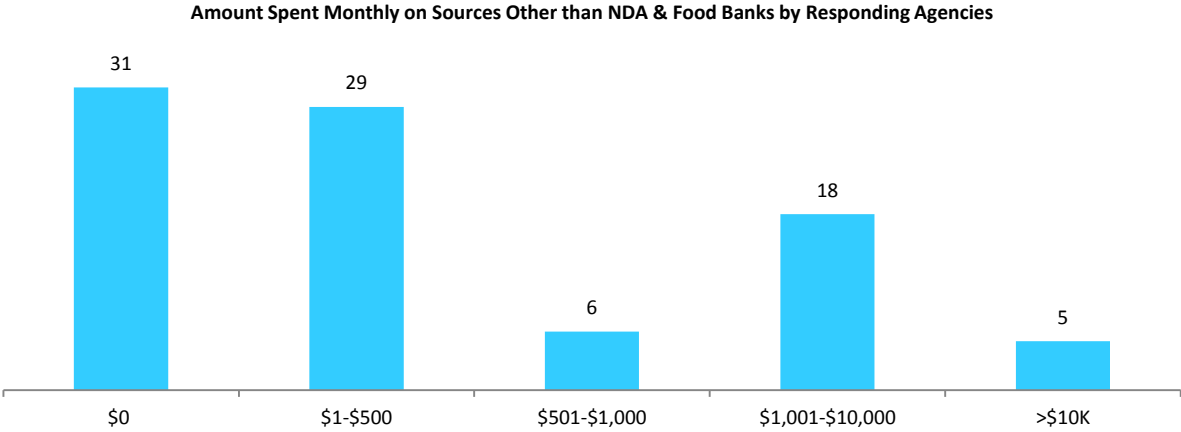

These agencies were generally positive and satisfied with their relationships with NDA and the two food banks, citing reliable delivery and good access to food. Some indicated key reasons for sourcing food outside of NDA and Food Banks availability as cost and variety of food. Senior and child meal programs are required to follow USDA meal patterns.

Pantries have an average annual operating budget around \$15,000. About 65 percent of the budget is food expense, 15 percent for labor, 15 percent for operations, and 5 percent for other. Small pantries reported the majority of the hours required to operate are provided through volunteers and some have no paid staff. Hours of operations varied widely.

Hours of Operation

Most pantry operations are volunteer run so their hours of operations vary widely. For detailed list please see **Appendix D** Pantry Hours of Operations.

Based on the survey results, the graph below indicates pantry perception of food supply and access to food they provide to their clients:

Graph 3. Food Access and Supply – Pantry Perception:

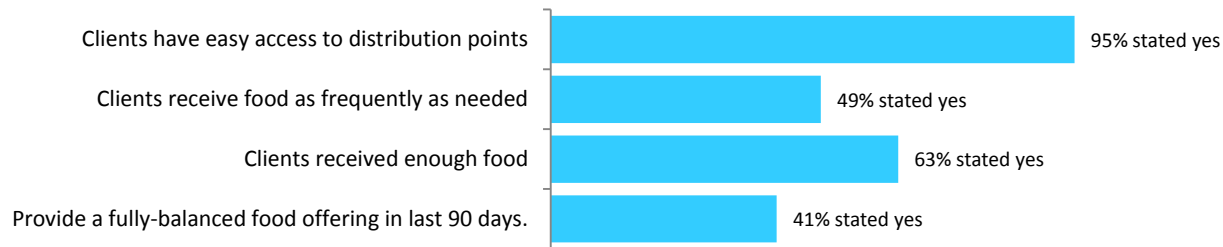

Service limitations reflected are based on the pantries’ perspective of the ability to meet client needs for access, food frequency and quantity of food. Frequency is the biggest service limitation. Of those that said clients do not have frequent enough access cited the primary reasons as 1) limitations of frequency for different programs do not address client needs and 2) clients would like to get food 3 times per week. Overall, food pantries view it as their mission to supplement food needs, not be the total single source.

Senior Programs, Child Nutrition & Tribal Programs

Due to the small sample size from senior, child nutrition and tribal programs, this research cannot draw specific conclusions about these three groups of programs. Inclusive in the report and food maps are the number of food distribution sites as well as food sources. As it relates to program need, operational overview and opportunities for improvement, these areas would be topics to explore in a separate research effort.

School Districts

School districts play an integral role in the statewide food distribution system, with roughly 48 million of the 132 million pounds flowing through 16 districts to 575 schools. Clark County, as the fifth largest district in the country, represents 38 million or fully 80 percent of all food. Due to its sheer size, USDA distributes 11 million pounds of USDA foods for National School Lunch Program directly to the district’s warehouses. On the average, schools receive about 25 percent of food distributed from the USDA Food program and the remaining is secured through food vendors such as Sysco. According to the responding food directors, the primary reason for purchasing food is to acquire food not available through USDA Foods. The secondary reason is delivery and cost. Because commodities is distributed through entitlement, it is not sufficient to be the sole source of food for a school district. Availability of all food types needed is limited by what comes from USDA Foods versus food purchased.

FOOD DISTRIBUTION LOGISTICS

This section describes the location and access to food, delivery routes, truck capacity, storage, and cost.

Food Distribution Sites

The mapping of food distribution sites is a comprehensive view of programs offered by survey respondents that provide food access to clients. Survey respondents reported a variety of hours and days of operation indicating that food access for clients varies between agency operations. It may result in clients traveling a greater distance to get to an open pantry. This map may provide base information for further studies to determine what available resources could be implemented to place distribution sites in the area of need.

The map below illustrates the formal 2014 distribution sites for all programs. The map uses a color coded symbol to indicate which distributing agency is providing a program at a site. In some instances more than one program is being provided at a site. School sites are school district central warehouses and do not include individual school sites.

Agencies and programs included are:

Nevada Department of Agriculture: CACFP, CSFP, SFSP, TEFAP, NSLP, NSIP, and FDIPIR;

Food Bank Northern Nevada: Agency Food Pantries, Mobile Pantries, Backpack, CSFP, school pantries, TEFAP, SFSP, and Kids Café*;

Catholic Charities: Direct service location, Agency Food Pantries, and TEFAP;

Las Vegas Rescue Mission: Direct service locations, Agency Food Pantries, and TEFAP;

Three Square: Agency Food Pantries, Back Pack, Kids Café*, Bonus TEFAP, and SFSP; and

East Valley Family Services: Direct service location, delivery locations, CSFP, and TEFAP.

*Note: Kids Café is funded by CACFP

Map of Food Distribution Sites in Nevada:

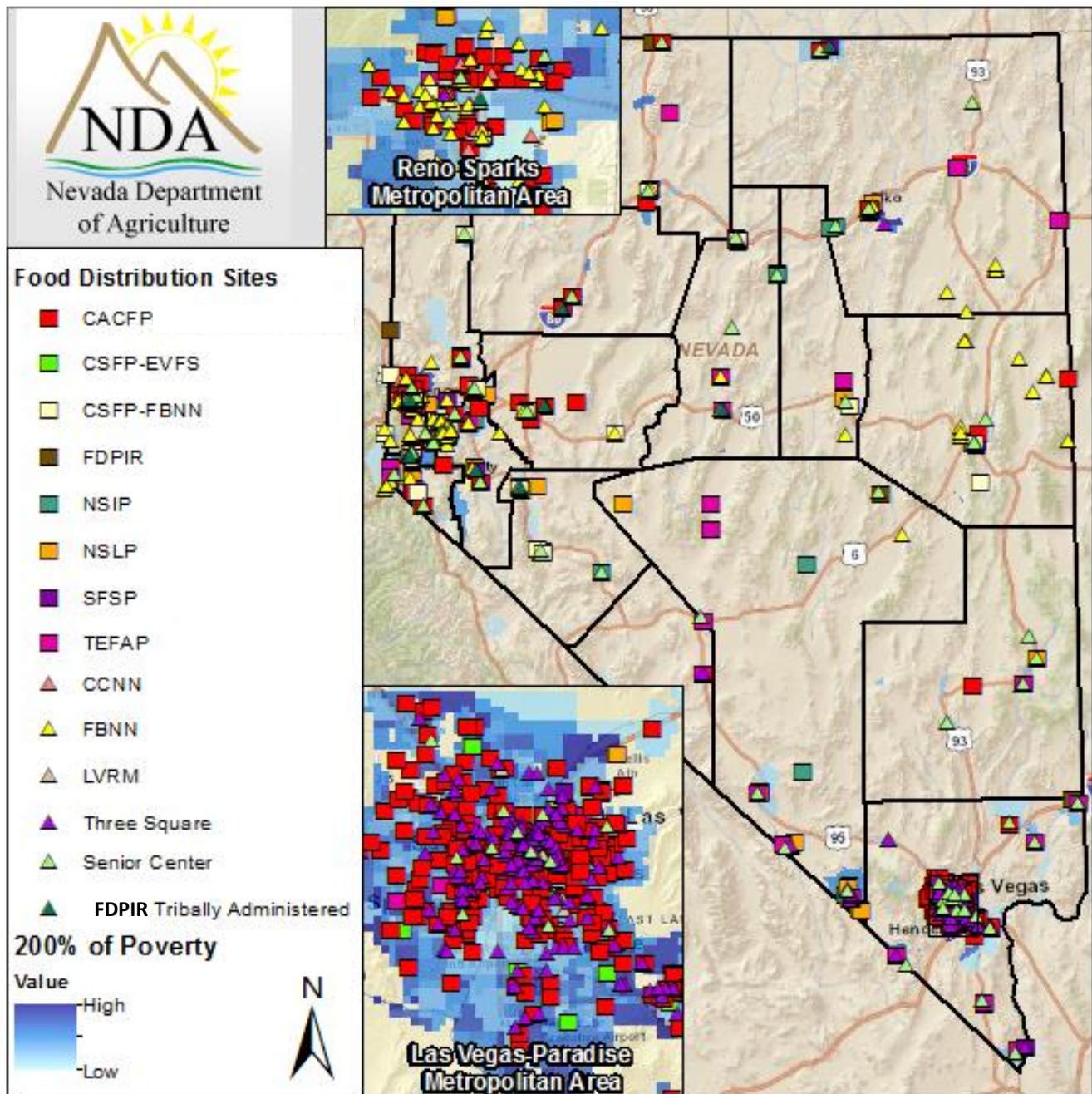

The map above provides an overview of distribution sites and Table 1 below compares population to poverty and the number of distribution sites and the number of individuals served by site. The analysis compares the total food distribution sites to the estimated total of food insecure individuals by county. For the purpose of this section, schools are indicated as a single school district unless there is a pantry at the school, in which case it is included as a stand-alone distribution site. Additionally, CACFP and SFSP sites are not included in this analysis because survey data was limited to survey respondents and not collected from all CACFP and SFSP sponsors.

Table 1. Food Distribution Sites and Population in Need by County:

County	Population	Pop at 200% of Poverty (1)	Estimate of food insecure individuals (2)	Number of Food Distribution Sites (4)	Number of food insecure individuals per Site (3)
Carson City	55,184	28,713	12,059	11	1,096
Churchill	24,779	13,069	5,489	7	784
Clark	1,954,773	941,875	395,588	286	1,383
Douglas	47,056	22,030	9,253	11	841
Elko	49,133	17,428	7,320	19	385
Esmeralda	916	854	359	2	179
Eureka	1,809	857	360	3	120
Humboldt	16,511	7,621	3,201	8	400
Lander	5,751	2,068	869	9	97
Lincoln	5,282	3,392	1,425	3	475
Lyon	51,797	29,564	12,417	25	497
Mineral	4,718	3,614	1,518	5	304
Nye	43,801	30,694	12,891	18	716
Pershing	6,707	2,827	1,187	3	396
Storey	4,010	2,108	885	2	443
Washoe	422,010	216,544	90,949	150	606
White Pine	9,967	4,850	2,037	6	340
State Total	2,758,931	1,211,697	508,913	568	896

Note: State totals do not add up. They are based on U.S. Census numbers.

Based on the data presented in Table 1, the majority of the food distribution sites are in the metropolitan areas with the largest count of population in need. When it comes to nonmetropolitan areas, the largest number of food distribution sites is in Lyon, Douglas and Nye County. On average, food distribution sites in Lander County serve the smallest number of individuals by site and Clark County serves the greatest number of individuals by site; indicating that there is a greater need in Clark County than in Lander. However this analysis does not consider size of county, distance individual would need to travel, other USDA funded programs (i.e. SNAP and WIC), informal food distribution programs, and food deserts.

Looking at the survey results 95 percent of the responding food pantries and on-site feeding agencies think that their clients have easy access to distribution sites. The majority of the food pantries are centrally located, easily accessible and easy to locate. Most of the sites are located on, or close to, bus routes, and they do provide delivery services if they have the capability, especially for children and handicap clients.

However, the limitations cited when it comes to access to food distribution sites were hours of operations, transportation cost and lack of transportation means in some nonmetropolitan areas. Some food distribution sites are open several days a week, whereas others were limited in their hours. Dates and times during the week or month when the closest pantry is open may present an issue for a client, and will sometimes force those in need to travel significant distance to get their food. Traveling cost and lack of transportation to food distribution sites is recognized as another limitation because some clients do not have financial means to afford the cost of public transportation.

Delivery Routes and Truck Capacity:

To define the overall food distribution system, data was gathered to identify truck routes, truck capacity, and review the schedule and frequency of delivery to determine if the food distribution system could be streamlined. The study looked at trucking routes for all distributing agencies, storage capacity and overall delivery costs.

The system route analysis was the most comprehensive section of the survey and complex to interpret and explain. Basic distribution statistics are presented in the table below.

Table 2. Major Distributor Delivery Routes, Truck, and Load Capacity:

Major Distributor	No. of Trucks	Total Truck Capacity (tons)	No. of Routes	Total Routes Run Annually
NDA	6	146	33	388
EVFS	1	0.75	9	108
FBNN	10	202.5	55	998
CCNN	4	28	-	-
Three Square	22	-	-	-
LVRM	1	10	-	-
Totals	44	387.25	95	1494

For detailed information about NDA routes see **Appendix E** NDA Route Map.

In the formal food distribution system, based on the survey results, there are 44 trucks running a total of 1,494 routes annually. Three Square operates via an “on-demand” distribution system so their routes were not easily identifiable.

The primary focus was to determine if inefficiency in the delivery system between major delivery agencies exist. Analysis was provided on overlapping sites as well as zip codes that are served by multiple agencies. Table 3 below identifies the number of overlapping agencies and related zip codes that receive deliveries from NDA, Three Square, Food Bank of Northern Nevada and Catholic Charities of Northern Nevada.

Table 3. Overlapping Routs for Major Distributor:

Region	# of Overlapping Agencies	# of overlapping Zip Codes
North Rural	7	7
North Metro	5 (NDA/FBNN), 8 (FBNN/CCNN)	12
South	29	All are distributed to by multiple major distributors in LV Metro.

North - Distribution Route Analysis & Truck Capacity:

In the North, specifically in the North Metro (Reno and Carson City), data shows 12 zip codes and 5 receiving agencies as “overlapping sites “ for NDA and FBNN when delivering food on regular basis. Two of these overlapping agencies are TEFAP recipients. Further, seven zip codes and seven agencies in the North Rural Nevada are identified as overlapping recipients of food by NDA and FBNN on regular basis, and six of those agencies receive TEFAP.

From a capacity perspective, average truck capacity of NDA trucks on these routes is 89 percent. The truck capacity for FBNN covering these routes is 78 percent.

Additionally, analysis shows that 33 routes have some extra initial capacity above 30 percent:

- NDA has 3 routes that have 30 percent or more excess load capacity (Route 9 to Sun Valley Hope Church; Route 18 to Douglas County Senior Center, Carson Valley Community Center and China Springs Youth Camp, and Route 7 to Douglas County School District)
- FBNN has 30 routes out of 55 that have 30 percent additional load capacity. FBNN has 30 direct services routes, such as mobile food pantry and child nutrition program distribution sites.

For detailed information regarding the North route analysis, including truck capacity see **Appendix F DELIVERY: DATA TABLES FOR OVERLAPING ROUTES BY AGENCY: North Rural Route Analysis.**

South - Distribution Route Analysis & Truck Capacity:

In the South, there are 29 agencies receiving deliveries from multiple major distributors – Three Square, EVFS, LVRM and NDA and 20 of these agencies receive TEFAP. Opportunities to streamline distribution need to be determined between these four agencies to assess truck capacity, food availability and realistic potential for collaboration.

Because Three Square runs an on-demand system, truck capacity cannot be assessed. All NDA routes are 100 percent at capacity.

For detailed information regarding the route analysis see **Appendix F DELIVERY: DATA TABLES FOR OVERLAPING ROUTES BY AGENCY: Southern Nevada Route Analysis.**

Warehouse Storage

Warehouse storage is an integral part of food distribution and essential to determining the number of deliveries and size of delivery an agency can handle; therefore data was obtained to document current storage capacity and need. Total warehouse capacity of major distributors equals approximately 242,000 cubic feet between dry storage, refrigerated storage and freezers. All majors, except Las Vegas Rescue Mission, cited food storage facilities are currently adequate to meet demands.

Table 4. Warehouse and Storage Space for Major Distributors:

	Dry Storage	Refrigerated Storage	Freezers	Total Storage Capacity
NDA (3 Main Facilities – 1 in Reno, 2 in LV)				
Cubic Feet	37,900	800 (unlimited in LV)	8,000 (unlimited in LV)	46,700
# of Pallets	1,400	50-70 (unlimited in LV)	500-700 (unlimited in LV)	
Food Bank NNV (1 Main Facility in Reno)				
Cubic Feet	39,800	2,280	3,300	45,380
# of Pallets	1,588	212	206	
Three Square (1 Main Facility in LV)				
Cubic Feet	65,200	38,400	36,000	139,600
# of Pallets	3,544	294	406	
LV Rescue Mission (5 facilities in LV)				
Cubic Feet	961	196	817	1,974
# of Pallets	30		55	
Catholic Charities (2 in Reno)				
Cubic Feet	6,300	N/A	N/A	6,300
# of Pallets	248	18	17	
East Valley Family (1 in Las Vegas)				
Cubic Feet				2,000
# of Pallets				
Total				241,954

Majority of respondents have total storage facilities less than 500 cubic feet in overall storage. Almost all reporting agencies have one storage facility. The majority of agencies have storage less than 100 feet. 33 small-to-medium sized pantries/on-site feeding agencies, about 40 percent, stated their storage facilities failed to meet needs.

Graph 4. – Total Warehouse Space and Storage Capacity for Small-to-Medium Pantries:

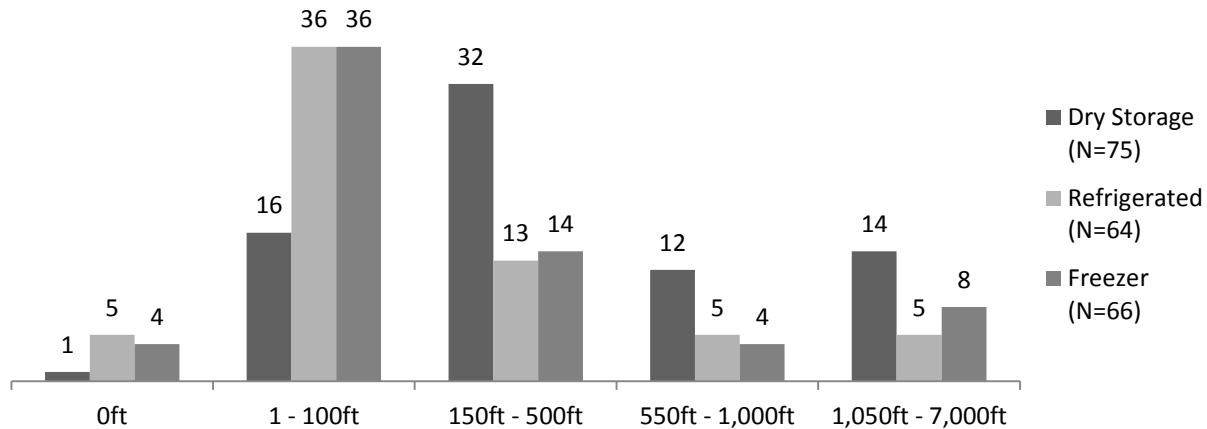

Cost of Delivery

Delivery cost for each agency was calculated to document and compare cost. NDA delivers state-wide, FBNN and Three Square delivery to multiple counties, LVRM, CCNN, and EVFS operate within their county location. NDA and FBNN operate delivery with a set route system; whereas Three Square operates an on-demand system. All of these factors in addition to their administrative/management cost impact their overall delivery cost per pound of food.

The chart below provides a breakdown of components to calculate the total cost per pound. The average delivery cost of food by major distributors ranged from \$0.11-\$0.15/pound. In order to compare similar costs across organizations, food expense and marketing/fundraising expenses were excluded from this calculation. Average cost of food delivered to clients by small-to-medium sized food pantries/on-site feeding agencies averaged \$0.25/pound, of which 65 percent of their total operating budget is food expense.

Table 5. The summary of total cost per pound to deliver:

Agency	Cost per Pound of Food (Admin./Mgmt. w/out cost of ownership)	Cost per Pound of Food (Delivery)	Total per Pound
USDA Direct (Managed by NDA)	\$0.013	N/A	
NDA	\$0.043	\$0.065	\$0.11
FBNN	\$0.013	\$0.116	\$0.13
Three Square	\$0.055	\$0.090	\$0.14
CCNN	\$0.021	\$0.041	\$0.06
LVRM	\$0.021	\$0.024	\$0.05
EVFS	\$0.151		\$0.151
Small-to-Medium Size Agencies		\$0.25/lb	\$0.25/lb

For a detailed summary of operating expenses see **Appendix G** Delivery: Data Tables for Major Distributor Operating Expenses.

Food

This section describes the current food sources, quantities, varieties and need.

Food Sources

USDA food represents 12 percent of the total food in the food distribution system, with food banks sourcing roughly 53 percent. Large agencies that redistribute bring into the system an additional 5 percent. Lastly, small to medium sized agencies secure an additional 30 percent through donations and food purchase. Roughly 84 million pounds of food are sourced across the whole system annually of which 58 percent is donated.

Food sources for each agency or agency type is illustrated in the table below. Due to food redistribution, there is double counting between agencies. This table best describes how much new food the agency brings into the system and where each agency secures food. School programs are not included.

Table 6. Food Sources by Agency Type:

	New Pounds Sourced	Commodities	Food Banks	Donated	Purchased	Food Vendors	Other
NDA	10,352,691	100%					
Food Bank Northern Nevada	11,654,032	9%		85%		6%	
Three Square	32,257,474	<1%		88%	12%		
Las Vegas Rescue Mission	2,080,000	20%	47%	33%			
Catholic Charities	2,100,000	49%	2%	17%		32%	
East Valley Family Services	0	90%	10%				
Food Pantries	~ 25,000,000	12%	56%	17%	9%	1%	5%
Child Nutrition		9%	2%	1%	16%	62%	10%
Senior Centers		7%	20%	4%	7%	46%	17%

Due to USDA meal requirements, schools, CACFP, SFSP, and senior centers purchased most of their food from food vendors, which are one of the most expensive food sources.

The table below represents a summary of the reasons that client facing agencies reported sourcing food outside of NDA and Food Banks.

Table 7. Major Reasons for Sourcing Food other than NDA and Food Banks:

Food Pantry	Child Care	Senior Centers	School Districts
<ul style="list-style-type: none"> • Availability for what we are serving on menu • Utilization of food based upon expiration date. • Quality 	<ul style="list-style-type: none"> • Price • Variety • Availability or specific items needed for nutrition or diets 	<ul style="list-style-type: none"> • Not available through Commodities • Cost • Delivery 	<ul style="list-style-type: none"> • Variety, necessary items that cannot be obtained • Availability

For example, when it comes to food sourced from NDA, respondents were citing lack of variety of canned vegetables and fruits and canned proteins so they need to source them from food vendors, or that items available are highly processed foods with costly processing fees. One of the reasons for sourcing food other than from food banks is sometimes availability and variety of food at the retail store is better than the food banks, but also retail stores sell the products with a longer shelf life for the same price that food banks sell it.

When it comes to quality of food delivered to small-to –medium pantries and on-site feeding agencies, overall results of the survey are positive. Most of the responding agencies do not have major issues with quality of food, citing overall gratitude for the contributions. However, several issues have been noted in regards to quality of the food that is delivered by three major distributing agencies. For example when it comes to quality of some processed food distributed by NDA, survey recipients cited that chicken strips are inconsistent and cheese burger sliders are rubbery. Comments regarding food banks quality of the food is expiration date, receiving out-of-date packaged food, spoiled fruits and vegetables, and food on the verge of spoiling.

Food Quantity

Food supplied by major distributors and other emergency food agencies resulted in about 84 million pounds of food in fiscal year ending 2014. On average, the system supplied about 160 pounds of food per food insecure individual. (School foods are not included.) Roughly, about 60 percent of small-to-medium sized agencies report being able to provide enough food most of the time. However, approximately 66 percent of large agencies that redistribute report shortfalls when it comes to amount of food that their clients receive.

The distribution of the food across the state is most accurately described by total pounds of food supplied per food insecure individual. Churchill County is receiving the highest volume of food, while White Pine County is receiving the lowest.

Graph 4 - Total Food Supplied by County:

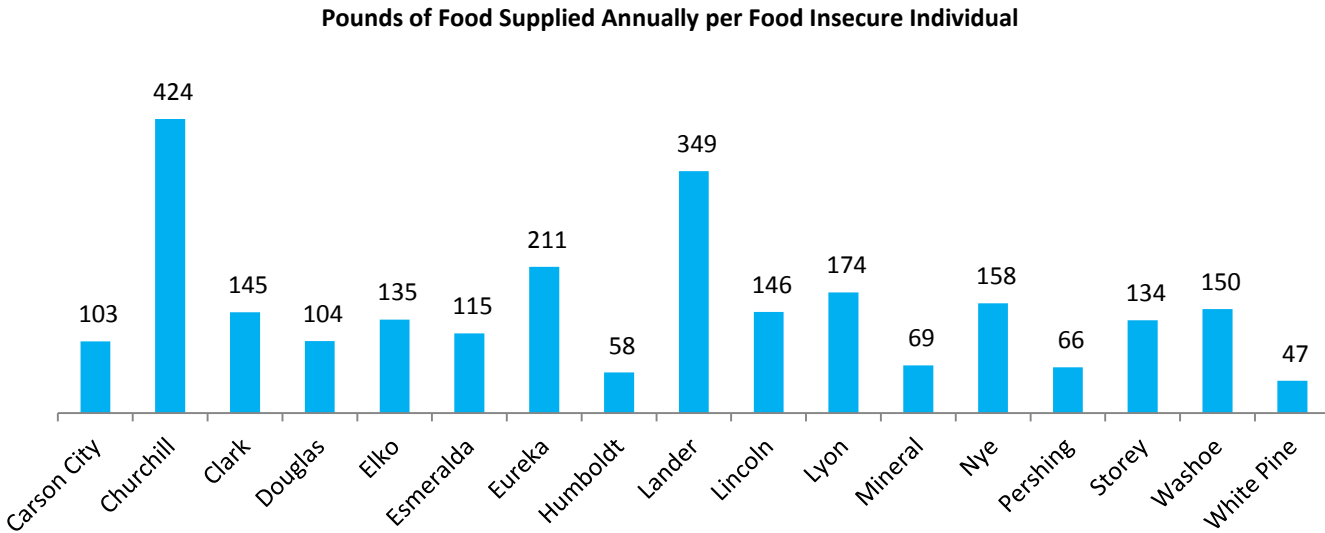

Graph 4. shows within the formal food distribution system the average amount of food measured in pounds supplied per each food insecure individual. Churchill County is receiving the highest volume of food, while White

Pine County is receiving the lowest. It is important to include that analysis should look into number of individuals in need, as well as number of distribution site in each county. For example, Clark County, supplies 145 pounds of food on average to 1,383 people who are in need of food annually at each of 286 food distribution sites.

Food Variety

Major distributors receive and distribute about 84 million pounds of food, of which 40 percent is fruits, vegetables & juice, representing fresh fruits and vegetables by food banks and canned/frozen by NDA.

Graph 8. Percentage of Food Categories Distributed by Major Distributors:

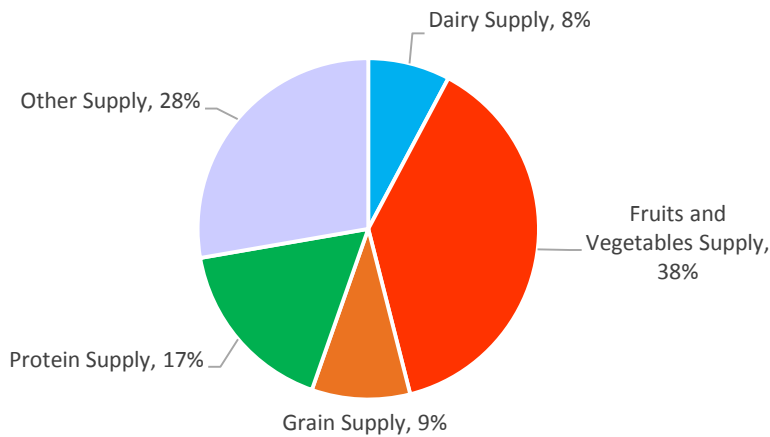

The “Other” category includes beverages, baby food, entrees/combined food. Non-food items are excluded from this summary for simplicity.

Graph 9. Estimated Value of Different Food Categories Distributed by Major Distributing Agencies:

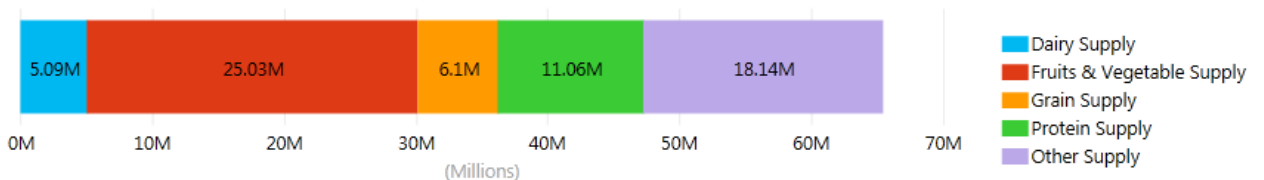

** Supply equals about 68 M due to category reporting being unavailable for some agencies.*

The proportion of food categories by major distributor is represented as a percentage of the total food distributed by each agency in graph 10 below.

Graph 10. Proportion of Food Categories by Major Distributing Agencies:

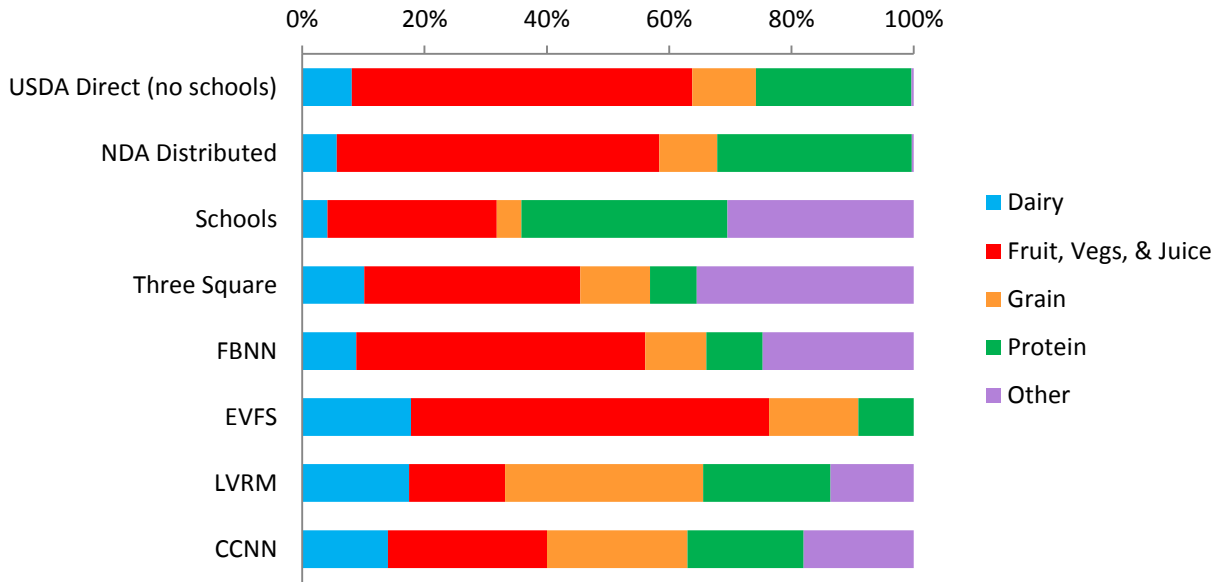

Distribution of the food by category is provided in five maps located in the **Appendix H** Food Maps by Food Category. Additionally, the data tables of food category distributed by agency within each county are also provided in the **Appendix H** Data Tables for County-by-County Agency List of Annual Food Totals.

Type of Food Needed

This section looks at need from the perspective of pantries expressing need in food. The survey was designed to collect data regarding the type and the amount of food needed to meet the needs of food insecure individuals. The pantries provided data regarding the type of food needed and below is a graph indicating the type and amount of food categories.

Graph 11. Percentage of Food Categories Needed by Pantries:

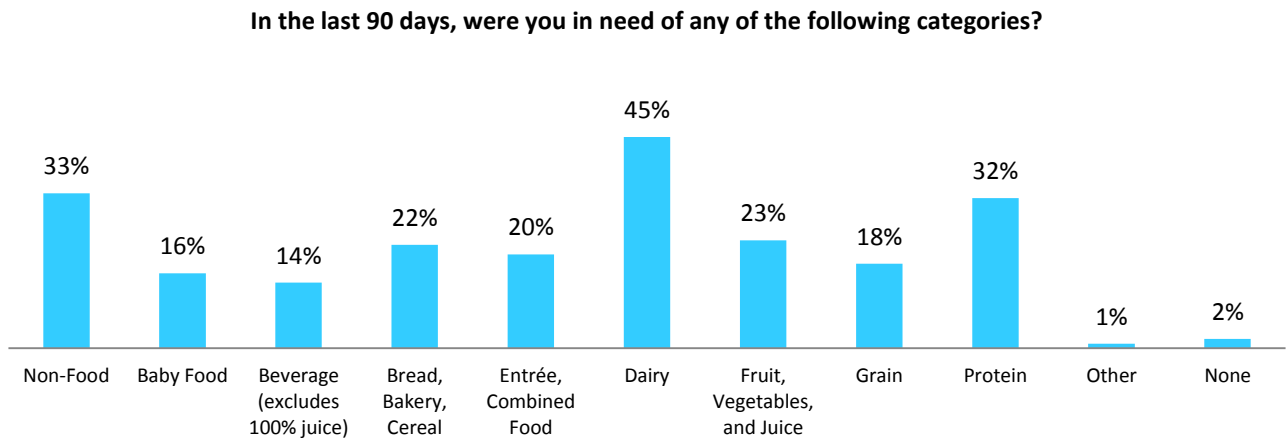

Overall, pantries stated the ability to provide a fully balanced food offering about 40 percent of the time. Dairy, protein and non-food items were the categories cited as most needed by pantries. Comments from the survey regarding food categories are as follows:

- *Non-Food*: Majority of respondents cited needs of hygiene products such as toilet paper, diapers and toothpaste/brush.
- *Fruits/Vegetables*: The responses were primarily for fresh and canned fruits and vegetables.
- *Dairy*: Many survey respondents expressed a preference for shelf stable items, as refrigeration space is limited.
- *Protein*: A significant number of respondents requested that meat products be canned or frozen.
- *Cereal*: Majority of respondents noted their clients prefer cold cereal over hot cereal and/or oatmeal.

Highest need category identified by area pantries:

- Southern Nevada metro pantries: 51 percent dairy products and 47 percent non-food products such as toilet paper and diapers.
- Northern Nevada metro pantries: 75 percent dairy products and 60 percent protein.
- Rural pantries: 61 percent dairy products and 39 percent non-food products for personal hygiene.

Detail information is provided in **Appendix I** Food Need by Urban and Rural.

The data analysis in **Appendix J** Food: Data Tables for Overall Need by County explores what is being provided against what is needed within the overall food distribution system as it relates to different food categories. The analysis of the food system is not intended to meet in total the needs illustrated below, but rather to determine within the counties, where the estimated gap is not met as it relates to different food categories. However to determine this conclusively, SNAP and WIC data needs to be included in future analysis.

CONCLUSION (KEY FINDINGS) AND RECOMMENDATIONS:

Nevada has both a formal and informal process for providing food assistance. The formal process was analyzed recognizing the major food distributing agencies are structured and organized differently and each of them is unique in their operations and clients they serve. However, some similarities do exist as well as overlaps in routes and clients they serve.

- Identified agencies within the formal system.
- The formal system includes: government, food banks, pantries, tribes, child nutrition programs, senior centers and schools and they are identified as major distributors, large agencies that also redistribute, small-to-medium sized agencies, food access locations/pantries and on-site feeding- representing 132M pounds of food in the system (or 84 million pounds of food excluding schools.)
- The current food distribution system is efficient.
- There are 568 food distribution sites statewide with the majority of sites located in metropolitan areas with the largest population in need.
- Lander County serves the smallest number of individuals by site and Clark County serves the greatest number of individuals by site.
- 95 percent of responding food pantries and on-site feeding agencies think that their clients have easy access to distribution sites.
- Major distributors have 44 trucks with 1,494 routes annually (not including Three Square routes due to on-demand system.)
- NDA has six trucks operating 33 routes and three of the routes have 30 percent or more excess load capacity in the north and all trucks are at full load capacity in the south. Food Bank of Northern Nevada has 10 trucks operating 55 routes and 30 routes have 30 percent or more excess load capacity. Three Square has 22 trucks but routes and load capacity cannot be calculated due to on-demand delivery system.
- Total warehouse capacity of major distributors is 234,000 cubic feet between dry storage, refrigerated storage and freezers.
- 33 survey respondents of small-to-medium size pantries, about 40 percent, stated their storage facility fails to meet need.
- Major distributors' average cost ranges from .11-.15 cents per pound.
- Small-to-medium size agencies average cost is .25 cents per pound with 65 percent of operating budget on food expense.
- 12 percent of food is from USDA Foods, 53 percent is from food banks, 5 percent is added by large agencies, and 30 percent from small-to-medium size agencies through donations and purchase.
- Approximately 66 percent of large agencies reported shortfalls in the amount of food supplied to clients.
- About 60 percent of small-to-medium agencies reported being able to provide enough food most of the time.
- Survey respondents state the highest need of food variety as being dairy and protein, followed by hygiene products.
- Pantries stated the ability to provide a fully balanced food offering about 40 percent of the time.

- Southern Nevada Metro Pantries: 51 percent needing dairy products and 47 percent non-food products such as toilet paper and diapers.
- Northern Nevada Metro Pantries: 75 percent needing dairy products and 60 percent protein.
- Rural Pantries: 61 percent needing dairy products and 39 percent non-food such as personal hygiene products.

RECOMMENDATIONS:

- Explore the possibility of backhauling from rural food hubs to major metros as a means to connect farmers to low cost distribution
- Establish working groups for northern and southern major distributors to focus on overlapping routes that were not at full truck capacity to determine feasibility of combining loads
- Explore USDA Rural Development grants for storage expansion of food pantries expressing limitations in food distribution due to storage
- Explore consolidation of purchasing products for school districts and senior centers to reduce the cost of food purchased from vendors
- Establish a stakeholder group to review the federal food ordering, allocations and administrative funding by program on an annual basis to coordinate across major distributors
- Suggest if funding is available, revise the food gap analysis to include SNAP, WIC and Child Nutrition Programs
- Develop online maps to locate services available in geographical locations
- Review online maps to identify areas in need of food distribution sites (Three Square Food Bank 2014 Census Report identified 89012, 89086, 89129, 89166 as potential areas for sites)
- Suggest if funding is available, conduct client survey for need and access
- Suggest outreach to Nevada dairy processors for possible partnership to address the dairy need
- Suggest periodic review of the gap versus supply
- Need to identify members within the informal food system

REFERENCES

Coleman-Jensen, Alisha, Christian Gregory, and Anita Singh. 2013. *Household Food Security in the United States in 2013*, AP-173, USDA, Economic Research Service.

Food Security in Nevada; Nevada's Plan for Action. February 2013

Three Square Food Bank 2014 Census Report. August 2014

Hunger in America 2014 Report. Food Bank Northern Nevada. 2014

APPENDIX A

LIST OF PARTICIPATING AGENCIES:

Food Pantries/Congregate Feeding/Other Respondents:

- Abundant Life
- Adventist Community Services
- AGAPE CENTER
- Al-Maun (Neighborly Needs)
- Amargosa Christian Fellowship
- Assembly Of God Helping Hands
- Bailey's Community Nest.
- Bethel Food Pantry
- Boys & Girls Clubs of Mason Valley
- Canyon Ridge Christian Church
- Cappalappa Family Resource Center
- Carson Valley Community Food Closet
- Center Of Hope Church
- Central Christian Church
- Champion Center Community Development
- Christ the King Catholic Community Manna Cupboard
- Church on the Street
- College Park Baptist Church
- Colorado River Food Bank
- Consolidated Agencies of Human Services (CAHS)
- Emergency Aid of Boulder City Inc
- Epworth Community Food Pantry
- Excel Extended Care Organization
- F.I.S.H. - Friends In Service Helping
- F.I.S.H. of Elko NV
- Faith Alive Christian Center
- FBC, Indian Springs
- First AME Church Food Bank
- First Baptist Church Las Vegas
- Giving Life Ministries
- God's Groceries Food Ministry
- Greater New Jerusalem Baptist Church
- Helping Hands of Vegas Valley
- Henderson Presbyterian Church
- Heritage United Methodist Church
- Highland Hills Baptist Church
- Humboldt County Indigent Services
- International Church Of Las Vegas
- Israelite Church of God In Christ
- JAS FOUNDATION
- Jewish Family Service Agency
- Jude 22
- Senior Nutrition Center
- Keeping Youth Educated Inc
- Life Springs Christian Church
- living waters
- Living Word Ministry
- Lutheran Social Services of Nevada
- My Father's House
- Oasis Outreach
- Olive Crest
- Our lady of Tahoe
- Project MANA
- RCCIChild Care Pantry Christian Center
- Ron Wood Family Resource Center, Food Bank
- Salvation Army
- Salvation Army Mesquite
- Second Baptist Church
- Smoky Valley community Church
- Sparks Christian Fellowship Food Pantry
- St Joseph's Catholic Church
- Tahoe Community Church Food Pantry
- The Friar's Pantry
- The Salvation Army
- The Salvation Army - Reno NV
- The Salvation Army Henderson Nv.
- The Samoan Independent AOG Church Worldwide Inc
- Trinity United Methodist Church Society of St. Stephen
- Truth Christian Ministries Int
- UNITED FAMILY COMMUNITY SERVICES

- United Labor Agency of Nevada - ULAN
- University Family Fellowship

- Valley Bible Fellowship
- Virgin Valley Family Services

Food Pantries/Congregate Feeding/Other Non-Respondents:

- Apostolic Assembly of the Faith
- Apostolic Assembly, Reno
- Assistance League
- Austin Baptist Church Helping Hands - Kathie Vaughn
- Battle Mountain FRC - Jana Moyes
- Beatty Baptist Church - C J Veatch
- Blood of the Lamb
- C.E. Palabra Viva
- C3 Church
- Calvary Assembly of God Church - Tammy Pesch
- Calvary Chapel Spring Valley
- Casa de Luz/Works of My Father
- Catholic Charities
- Catholic Charities of Southern Nevada - Dawn Davis
- CCSN, Lied Dining Facility - Dawn Davis
- Central Reno FRC - Alanna Fitzgerald
- Centro de Adoracion
- Christmas Cheer - Joanne Shope
- City Mission of Las Vegas
- City Mission of Las Vegas - Linda Clark
- Community Baptist Church
- Community Chest Inc. - Erik Schoer
- Computer Corps - Shari White
- Consolidated Agencies for Human Services - Carla Hemer
- Cornerstone Christian Fellowship
- Covenant Of Love
- Desert Springs Baptist Church - Bill Hart
- Destined for Glory
- Destiny Christian Center - Kurt Baker
- Discovery Church
- Eagle's Wings Christian Fellowship - Bret Metcalf
- El Cordero de Dios - John Perez
- Epicenter on the Parkway
- Episcopal Diocese of Nevada - Penny Higby
- Esmeralda County, Goldfield - Lacinda Elgan
- Family Worship Center
- First CME Church
- First Congregational Church
- First Samoan Full Gospel New Life Church Family - Pastor Aia Seve
- First United Methodist Church - Nancy Wong
- FISH Emergency Assistance
- Fresh Start Baptist Church
- Frontier Southern Baptist Church
- Full Gospel Temple of Jesus Christ
- Gate of Life Christian Center - William Bazner
- Gethsemani Missionary Baptist Church
- Gospel Lighthouse Church
- Grace Immanuel Missionary Baptist Church
- Greater New Jerusalem Baptist Church - Earline Braddy
- Healthy Community Coalition, Dayton & Silver Springs - Freida Carbery
- Helping Hands of North Las Vegas
- Henderson Presbyterian Church - Anne Mack
- Heritage United Methodist Church
- Iglesia Apostolica de la fe
- Iglesia Cristiana Rey de Gloria
- Iglesia Evangelica Casa de Dios
- Iglesia Principe de Paz
- International Church of Las Vegas South Gate
- Jewish Family Services
- Jude 22
- Living Faith Christian Fellowship - Regina McCreary
- Living Waters Christian Fellowship - Alvin Nicholson
- Lord of Harvest Church

- Lovelock Community Food Pantry - Penny Higby
- Macedonia Baptist Church - Adell Franklin
- Maranatha Spanish Seventh Day Adventist Church
- Moments of Blessings - Leon Foster
- Mother Teresa's Pantry
- Mt. Liberty Missionary Baptist Church
- New Beginnings Ministries
- New Believer's Christian Fellowship - Samantha Martin Owens
- New Frontier Treatment Center - Lana Robard
- New Hope Fellowship - Sandi Tucker
- New Life Assembly of God - Wayne Miller
- Our Savior Lutheran Church - Christine Wondzell
- Our Saviors Lutheran Church
- Out of Egypt Pantry - Tammy Slaton
- Parsons Place/Neighborhood Housing Services
- Portals to Glory Church of God
- Progressive Pilgrims Fellowship
- Pyramid Lake Paiute Tribe - Jolyne Sanders
- Reconciliation Apostolic Ministries - Jennifer Thomas
- Reconciliation Apostolic Ministries (R.A.M.)
- Rehoboth Holy Temple - Patty Dotson
- Remnant Ministries - Terri Royster
- Reno/Sparks SDA Spanish Church - Sixto Alejandro
- Restart - Julie Lindesmith
- Royal Outreach Ministry
- Salvation Army
- Salvation Army - Carson City Chapter - Shirley Mendoza
- Salvation Army of No. Las Vegas - Bill Baker
- Sandy Valley Food Sharing
- Sandy Valley Food Sharing Program - Judi Johnson
- Sathya Sai Baba Center
- Sister Carmen's Ministry to the Needy and the Poor - Cindy Becher
- Society of St. Stephen
- Society of St. Vincent de Paul
- Sunrise Church dba Calvary Chapel - Tonya Johnson
- Sparks Seventh Day Adventist Church - Jennifer Desmond
- Spring Valley Assembly of God Church
- St. John Neumann Catholic Church
- Step One Inc - Dani Doehring
- Stewart Community Church - Shelly Ellison
- Sun Valley Hope Church of the Nazarene - Joseph Barstow
- The Bridge Church - Robert Ward
- The Children's Cabinet - Rock Blvd. - Shannon Sprout
- United Methodist Social Ministries - Sharon Scobie
- Vegas View Church Community Food Bank - Mary Jordan
- Vegas View Community Food Bank
- Veteran's Village
- Vision de Dios
- Voice in the Wilderness Church - Shawn Chase
- Winnemucca Food Bank - Zerella Buttars
- Word of Life Christian Center
- Youth With A Mission

Child Nutrition Program Respondents:

- Boys & Girls Club of Truckee Meadows
- Childtime Childcare, Inc.
- China Spring Youth Camp
- Clark County Juvenile Justice Services
- St. Jude's Ranch for Children
- USAF Nellis Child Development Programs
- Variety Early Learning Center
- Washoe County Juvenile Services
- Watch Me Grow

Child Nutrition Program Non-Respondents:

- ABC Preschool & Day Care
- Caliente Youth Center
- Northern NV Child & Adolescent Services
- Rite of Passage, ATCS
- Westcare Inc

Aging (AOA) Respondents:

- Beatty Senior Center
- Crescent Valley Senior Center
- Desert Willow Treatment Center
- Elko Senior Activity Programs, Inc.
- Empowerment Center
- Eureka County Senior Centers
- Hope house Recovery
- Lander County Senior Program
- Lincoln County Human Services
- Mineral County Care and Share Senior Services
- Northern Nevada HOPES
- Older Americans of Lyon County
- Pershing County Senior Center
- Pleasant Senior Center
- The Key Foundation
- Washoe County Senior Services
- White Pine Nutrition Program

Aging (AOA) Non-Respondents:

- Carson City Senior Citizens Center
- Eureka County Senior
- Lander County, Austin Senior
- Lyon County Human Services
- Mina Care & Share
- MLK Senior Center LVCCUL
- Nye County Seniors, Beatty
- Nye County Seniors, Tonopah
- Pahrump Senior Center
- Senior Center of Boulder City
- Silver Sage Senior Center
- Tahoe Douglas Senior Center

Onsite Feeding Respondents:

- United Labor Agency of Nevada
- FISH Elko
- Christian Center
- FISH Carson City
- St. Joseph's Catholic Church - Robert Taylor
- Al-Maun Neighborly Needs LV
- Colorado River Food
- Boys & Girls Club of Mason Valley
- China Spring Youth Camp
- St. Judes Ranch for Children
- Clark County Dept of Juvenile Justice
- Washoe County Dept of Juvenile Services
- Nellis Child Development Center
- Boys & Girls Club of Truckee Meadows
- Watch Me Grow
- Childtime Childcare Inc
- So. NV Child & Adolescent Services
- The Key Foundation
- Launching Pad Inc
- Lander County Senior Program
- Nye County Seniors, Amargosa
- Elko Senior Activities Program
- White Pine Nutrition Program
- Crescent Valley Senior Center
- Eureka Senior Center
- Mineral County Care & Share
- Pershing County Senior Center
- Lincoln County Human Services
- Washoe County Senior Services
- Senior Citizens of Humboldt County

- Older Americans of Lyon County

School District Respondents:

- Carson City School District
- Churchill County School District
- Douglas County School District
- Esmeralda County School District
- Eureka County School District
- Lincoln County School District
- Lyon County School District
- Nye County School District
- Pyramid Lake Jr/Sr. High School
- Clark County School District
- Elko County School District
- Pershing County School District
- Mineral County School District
- Washoe County School District

School District Non-Respondents

- Humboldt CSD
- Lander CSD
- Storey CSD

APPENDIX B

STAKEHOLDER PROCESS: MAJOR MILESTONES

Activity / Meeting	Date	Purpose	People Involved	Key Takeaways/ Notes
Survey Development				
Kick-off Meeting to discuss project	3/28/14	To review research outcomes established by the Food Security Committee.	Jenelle Gimlin - NDA Donelle Barton - NDA Wanda Shepard - NDA Erica Olsen - OnStrategy Chelsea Voors- OnStrategy	<ul style="list-style-type: none"> Project extension to include survey
Survey Development (series of meetings)	April 2014 – June 2014	To develop the survey instrument.	Jenelle Gimlin - NDA Donelle Barton - NDA Tatjana Vukovic - NDA Wanda Shepard - NDA Erica Olsen – OnStrategy Howard Olsen - OnStrategy Chelsea Voors- OnStrategy	
Meeting with Food Pantry to gain insight	6/18/14	To understand food pantry operations and to determine realistic asks of the group.	Randy McCaskill – Sparks Christian Fellowship Chelsea Voors- OnStrategy	<ul style="list-style-type: none"> Poundage of food received is not easily tracked by each food pantry.
Final survey feedback and approval from NDA	Late June	To prepare for the Stakeholders meeting and agree that all desired outcomes would be met, given the set of questions being asked.	Jenelle Gimlin - NDA Donelle Barton - NDA Tatjana Vukovic - NDA Wanda Shepard - NDA Erica Olsen - OnStrategy Chelsea Voors- OnStrategy	
Stakeholder Meeting	7/1/14	To finalize the Survey Instrument for distribution to key stakeholders for the purpose of doing an analysis of the Nevada Food Distribution Program.	Jenelle Gimlin - NDA Donelle Barton - NDA Tatjana Vukovic - NDA Wanda Shepard - NDA Virginia Beck – Clarke County School District Charles Anderson – Clarke County School District Peter Vogel – Catholic Charities of Northern Nevada Paula Berkley – Food Bank of Northern Nevada Cherie Jamason – Food Bank of Northern Nevada Chris Medina –LV Rescue Mission Jodi Martinez – Nye County School District Jodi Tyson – 3 Square LV Erica Olsen - OnStrategy Chelsea Voors- OnStrategy	<ul style="list-style-type: none"> Need to provide definitions for food categories Need to develop a school district-specific survey Need to add end user unmet needs and nutrition education sections to survey Decision: End-user needs to be represented by feedback of client-facing agencies Decision: Recipients that are not receiving and/or distributing any commodity foods are to be included as recipients for the survey
Meeting with FBNN to review operations	7/10/14	To gain an understanding of current operations.	Cherie Jamason – FBNN Erica Olsen - OnStrategy Chelsea Voors- OnStrategy	
Meeting with NDA	7/14/14	To review scope, desired outcomes and address outstanding items.	Jenelle Gimlin - NDA Donelle Barton - NDA Tatjana Vukovic - NDA Wanda Shepard - NDA Erica Olsen – OnStrategy Chelsea Voors- OnStrategy	
Survey Feedback from Food Pantry	7/28/14	To determine if food pantries and other client-facing agencies would be able to provide the information asked on the survey.	Randy McCaskill – Sparks Christian Fellowship Chelsea Voors- OnStrategy	<ul style="list-style-type: none"> Food pantries will want to know why they are being asked to complete the survey and how it will be used.

Survey Feedback from Nye County School District	7/30/14	To determine if the survey is relevant and answerable for the school districts.	Jodi Martinez – Nye County School District Chelsea Voors- OnStrategy	<ul style="list-style-type: none"> School Districts should not answer the Cost section of the survey, as it is not applicable.
Cost Analysis for Major Distributors				
Cost Analysis Discussion with NDA & FBNN	7/15/14-7/25/14	To obtain a preliminary understanding of which expenses should be included as part of the cost analysis.	Cherie Jamason – Food Bank of Northern Nevada Cindi Mitchell – Food Bank of Northern Nevada Jenelle Gimlin – NDA Donelle Barton – NDA Tatjana Vukovic – NDA Wanda Shepard – NDA Chelsea Voors- OnStrategy	<p>Summary of the discussion as of 7/25/14:</p> <p><u>General Costs:</u></p> <ul style="list-style-type: none"> FBNN wants the costs to be very specifically looking at food storage, packaging, handling and distribution (solely focused on distribution costs.) NDA feels strongly that other monies (marketing & advertising) should be included in the calculation. FBNN & NDA think that we should look at infrastructure & equipment as a way of understanding overall distribution capacity. Warehouse supplies: need to figure out how to make an apples to apples comparison. FBNN costs will be larger because they actually repackage food (boxes, shrink wrap, etc.). <p><u>Salaries and Staffing Costs</u></p> <ul style="list-style-type: none"> FBNN wants only warehouse workers & truck drivers included as labor costs. NDA feels that admin costs should be accounted for. NDA suggested using an indirect cost calculation, but we need to figure out what would be included in this on both ends before moving forward. FBNN requested to know what is included as part of NDA's calculation so that they could match it. <p><u>Meals Distributed/Meals Leveraged</u></p> <ul style="list-style-type: none"> FBNN thinks they should be acknowledged/incorporated NDA says that Meal Leveraged are

				unrelated and that Meals distributed should be accounted for only at the "second tier" of the analysis
Cost Analysis Meeting	9/11/14	To determine and define the costs involved in each agencies' food distribution to be included as part of the cost analysis.	Jenelle Gimlin - NDA Donelle Barton - NDA Tatjana Vukovic - NDA Wanda Shepard – NDA Chris Medina –LV Rescue Mission Alicia Davisson – EVFS Kevin Costello – EVFS Cherie Jamason – Food Bank of Northern Nevada Jodi Tyson – 3 Square LV Peter Vogel – CCSN Chelsea Voors- OnStrategy Howard Olsen - OnStrategy	<ul style="list-style-type: none"> Agreed to analyze costs based on specific categories extracted from the previous years' financial statements. Categories and inclusions agreed on the by the group. Handout provided.
Final financial information collected from major distributors	10/20/14	To analyze costs directly associated with food distribution.	All major distributors Chelsea Voors- OnStrategy	
Survey Management for Client-Facing Agencies				
Announcement/Introductory email sent from NDA FND to client-facing agencies	8/8/14	To introduce the survey and it's purpose. To allow the recipients to reserve time to complete the survey.	All client-facing agencies on final distribution list	
Survey deployed to client-facing agencies	8/15/14	To begin completing the survey.	All client-facing agencies on final distribution list	
Reminder email #1 sent to client-facing agencies	8/20/14	To remind them to please take the time to complete the survey. Alternative emails/recipients modified as needed.	All client-facing non-respondent agencies Chelsea Voors- OnStrategy Vanessa Lindeberg - OnStrategy	
Calls made to all client-facing agencies	8/20/14 – 8/21/14	To answer any questions that they had and to encourage them to complete the survey.	All client-facing non-respondent agencies Chelsea Voors- OnStrategy Vanessa Lindeberg - OnStrategy	
Reminder email #2 sent to client-facing agencies	8/27/14	To remind them to please take the time to complete the survey. Alternative emails/recipients modified as needed.	All client-facing non-respondent agencies Chelsea Voors- OnStrategy Vanessa Lindeberg - OnStrategy	
Calls made to all client-facing agencies	8/27/14 – 8/28/14	To answer any questions that they had and to encourage them to complete the survey.	All client-facing non-respondent agencies Chelsea Voors- OnStrategy Vanessa Lindeberg - OnStrategy	
Reminder email #3 sent to client-facing agencies	9/2/14	To remind them to please take the time to complete the survey. Alternative emails/recipients modified as needed.	All client-facing non-respondent agencies Chelsea Voors- OnStrategy Vanessa Lindeberg - OnStrategy	
Reminder email #4 sent to client-facing agencies	9/10/14	To remind them to please take the time to complete the survey. Alternative emails/recipients modified as needed.	All client-facing non-respondent agencies Chelsea Voors- OnStrategy Vanessa Lindeberg - OnStrategy	
Final responses captured from client-facing agencies	9/12/14	To begin survey analysis.	Vanessa Lindeberg - OnStrategy	
Survey Management for Major Distributors				
Survey sent to major distributors	8/12/14	To begin completing the survey.	All major distributors Chelsea Voors- OnStrategy	

Calls made to all major distributors	8/12/14-8/14/14	To clarify questions.	All major distributors Chelsea Voors- OnStrategy	
Reminder email and call to all major distributors	8/20/14	To remind them to complete the survey and to answer any outstanding questions.	All major distributors Chelsea Voors- OnStrategy	
Reminder email and call to all major distributors	8/26/14	To remind them to complete the survey and to answer any outstanding questions.	All major distributors Chelsea Voors- OnStrategy	
Final Major Distributor Survey received by OnStrategy	9/30/14	To begin survey analysis.	All major distributors Chelsea Voors- OnStrategy	
Analysis				
Meeting with NDA	10/02/14	To review report outline and initial findings. To discuss statistical significance of data.	Jenelle Gimlin - NDA Donelle Barton - NDA Tatjana Vukovic - NDA Wanda Shepard - NDA Erica Olsen – OnStrategy Howard Olsen - OnStrategy Chelsea Voors- OnStrategy	
Meeting with NDA	10/16/14	To review analysis findings to date and to make high-level decisions regarding analysis.	Jenelle Gimlin - NDA Donelle Barton - NDA Tatjana Vukovic - NDA Wanda Shepard - NDA Erica Olsen – OnStrategy Chelsea Voors- OnStrategy	
Meeting with NDA (Tatjana only)	10/20/14	To brief Tatjana on school district data for her to begin analysis	Tatjana Vukovic - NDA Howard Olsen - OnStrategy Chelsea Voors- OnStrategy	
Stakeholders Meeting #1	11/3/14	To agree on the system as it is today and the strategic areas of focus and opportunities.	Chris Medina – LVRM Angela Owings – DHHS Cherie Jamason – FBNN Peter Vogel – CCSN Shirley Trummel – NCHHS (NSIP) Jodi Tyson – 3 Square LV Jodi Martinez – Nye County SD Wanda Shepard - NDA Jeri Conrad – NDA Donelle Barton – NDA Alicia Davisson – EVFS Tatjana Vukovic – NDA Sarah Haslip - NDA Erica Olsen – OnStrategy Zach Yeager – OnStrategy Shannon Sage – OnStrategy Sharon Saiz Adam Drost - LCB	Reviewed initial analysis and date. Group provided direction for additional analysis and interpretation.
Stakeholders Meeting #2	12/1/14	To identify solutions and actions for each of the prioritized strategic areas of focus.	Jenelle Gimlin - NDA Donelle Barton - NDA Tatjana Vukovic - NDA Wanda Shepard - NDA Sarah Haslip – NDA Jodi Martinez – Nye County SD Peter Vogel – CCSN Angela Owings – DHHS Cherie Jamason – FBNN Paula Berkley Suzana Sandoval Shane Piccini Shannon Sage - OnStrategy Shirley Trummel – NCHHS Adam Drost – LCB	Group reviewed food maps, new analysis and decided on the direction for establishing need.

			Jodi Tyson – 3 Square LV Chris Medina – LVRM Alicia Davisson – EVFS Erica Olsen - OnStrategy	
Stakeholders Meeting #3	12/18/14	To develop a Roadmap for action.	Jodi Tyson– 3 Square LV Cherie Jamason – FBNN Angela Owings – DHHS Paula Berkley Jodi Martinez – NCSD Peter Vogel – CCSN Chris Medina – LVRM Jenelle Gimlin - NDA Donell Barton - NDA Wanda Shepard – NDA Sarah Haslip - NDA Erica Olsen - OnStrategy	

APPENDIX C

FOOD: ESTABLISHING NEED TECHNICAL NOTE

The purpose of this technical summary is to detail the rationale used to determine food insecurity in the State of Nevada, with the express purpose of helping the Food Distribution System stakeholders target the needed areas – both on volume and on variety.

All of the below values are from the USDA Report *Household Food Security in the United States in 2013*. MMG is also indicated as a reference point.

Determining the Number of Food Insecure households

DP03: SELECTED ECONOMIC CHARACTERISTICS									
2008-2012 American Community Survey 5-Year									
Subject	United States				Nevada				
	Estimate	Margin of Error	Percent	Percent Margin of Error	Estimate	Margin of Error	Percent	Percent Margin of Error	
INCOME (IN 2012 INFLATION-									
Total households	115,226,802	+/- 238,575	115,226,802	(X)	992,896	+/-4,496	992,896	(X)	
Less than \$10,000	8,272,970	+/-18,128	7.2%	+/-0.1	61,613	+/-1,761	6.2%	+/-0.2	
\$10,000 to \$14,999	6,260,673	+/-19,312	5.4%	+/-0.1	43,705	+/-1,525	4.4%	+/-0.2	
\$15,000 to \$24,999	12,309,201	+/-25,116	10.7%	+/-0.1	99,666	+/-2,037	10.0%	+/-0.2	
\$25,000 to \$34,999	11,939,777	+/-19,965	10.4%	+/-0.1	108,351	+/-2,548	10.9%	+/-0.3	
					313,335				313,335
\$35,000 to \$49,999	15,779,346	+/-23,470	13.7%	+/-0.1	144,987	+/-2,663	14.6%	+/-0.3	
\$35,000 to \$47,700					117,874				117,874
\$50,000 to \$74,999	20,929,952	+/-42,956	18.2%	+/-0.1	199,115	+/-3,092	20.1%	+/-0.3	431,209
\$75,000 to \$99,999	14,110,448	+/-55,747	12.2%	+/-0.1	130,840	+/-2,641	13.2%	+/-0.3	0.421
\$100,000 to \$149,999	14,768,587	+/-72,215	12.8%	+/-0.1	128,510	+/-2,328	12.9%	+/-0.2	181,539
\$150,000 to \$199,999	5,510,639	+/-30,947	4.8%	+/-0.1	42,153	+/-1,470	4.2%	+/-0.1	
\$200,000 or more	5,345,209	+/-31,223	4.6%	+/-0.1	33,956	+/-1,189	3.4%	+/-0.1	
									Margin of error = .45% or 791 households

Summary of Need (Absolute & Gap)

	1,2,3	4	5	6,7	8			
	# households Food Insecure	People/ household	\$ shortage/ week	Cost/ pound of food	Period of Insecurity	Annualize	Total #for year	
Need/Gap (\$1.28/lb)	181,539	2.81	\$ 18.80	1.40	7/12	52	207,790,750	33.9 pounds/person/month
Need/Gap (\$2.20/lb)	181,539	2.81	\$ 18.80	2.20	7/12	52	132,230,477	21.6 pounds/person/month
Absolute	181,539	2.81	\$ 56.00	\$ 1.28	7/12	52	676,977,841	

Reference

- 1 Household Food security in United States in 2013 (**Fed**); with insecurity to 200 percent of poverty level.
[Full report.](#)

- 2 Map the Meal Gap 2014 (MMG), Technical Brief; unemployment rate and poverty level are top indicators of food insecurity; page 6

- 3 **Fed** Table 2, page 13, Households by food security status and selected household characteristics, 2013; Federal household poverty level in 2014 = \$23,850

- 4 Nevada population 2013 estimate (2,790,139) divided by estimated number of Nevada households (992,896)

- 5 Fed, Table 7, page 25, Weekly household food spending per person and relative to the cost of the Low-Cost plan for male (19-50 years old)2014; difference between Food secure-households Median weekly food spending and Food-insecure households

- 6 A self-reported weekly budget shortfall report in Fed report, page 8 is \$15.82. Cost of a meal based on MMG is \$2.64/1.2 pounds in a meal = \$2.20

- 7 Median weekly food spending low-cost meal plan food-secure household per person (\$56) divided by number of pounds of food required per week for male of 40.7 pounds.
[Low-Cost Meal Plan Report.](#)

- 8 On average, amount of time households were food insecure at some time during 2013 equals seven months (7/12). Fed Page 11.

APPENDIX D:

PANTRY HOURS OF OPERATIONS:

Local Food Pantries – Food Bank of Northern Nevada:

Monday – Friday Saturdays Monday-Saturday	9:00 am – 5:00 pm 9:00am – 3:00pm (pantry hours) 11:30am-12:30pm (dining room hours)	*St. Vincent’s Food Pantry	500 E 4 th Street, Reno 786-5266
2 nd and 3 rd Saturday	10:00 am – 12 Noon *people still in line at noon will be served, however clients who arrive close to noon when a line is present may not be served.	Our Savior Lutheran Church	1900 1 st St, Sparks 358-0743
2 nd & 4 th Tuesday	4:30 pm – 6:30 pm	*Bethel AME Church	2655 N. Rock Blvd., Sparks 355-9030
Wednesday	10:00 am – 12:00 pm	Sparks Christian Fellowship Closed Dec.24, 31.	510 Greenbrae, Sparks 331-2303
2 nd & 4 th Saturday	10:00 a.m.- 12 Noon	New Life Assembly of God	11000 Lemmon Drive, Reno 775-972-1088
3 rd Tuesday	10:00 am-until food is gone	*Church of Jesus Christ Spirit Filled	3175 Goldy Way, Sparks
Every other Saturday	9:30 am	First United Methodist Church	209 West 1 st Street, Reno 775-322-4565
Sunday	8:00-9:00 am	*Valley View Christian Fellowship	1805 Geiger Grade Rd.
3 rd Friday, 3 rd & 4 th Saturday of each month	11:00-1:00pm	*The Friar’s Pantry Closed Nov.14,15,22 Dec.13,19,20	434 Washington St. Suite D, Reno For complete pantry information, including dates and times please call 329-2571 ext. 111
Wednesday	8:30 am – 10:00 am	Faith Alive Christian Center	120 Hubbard Way, Reno
1 st and 3 rd Monday	2:30-3:30 pm	Hope Church of the Nazarene	205 W. Gepford Parkway, Sun Valley
Wednesday Saturday	10:00 am-12:00 pm 9:00-11:00 am	*The Community Food Pantry	1135 12 th St., Sparks

		(St. Paul's) Closed Nov.29,Dec.22-Jan 4	
Monday	11:00 -12:00pm	*Faith Lutheran Church	2075 W 7 th . Street, Reno
Friday	11:00am-12:00 pm	Desert Springs Baptist Church	2301 Kings Row, Reno
2 nd and 4 th Thursday	12:00-2:00 pm	First Samoan Full Gospel Church	425 Gentry Way, Reno
1 st & 3 rd Thursday of each month	10:00-11:00 am	*The Bridge Church	1330 Foster Drive, Reno
Monday-Friday	9-11 am / 1:30-3:30 pm	*The Salvation Army	1931 Sutro Street, Reno
Sunday	2:00 pm at Poulakids Park and Sage Street Park 1:00 pm at church location	*Destiny Christian Center	Poulakidas Park (next to Lincoln Park Elementary) and Sage Street Park (corner of Sage St. & Ninth) and at their church – 333 Moana Lane
Monday & Wednesday Tuesday & Thursday	10:00-12:00 pm Closed until November 1:00-3:00 pm	*Sister Carmen's Ministry to the Needy & the Poor	1200 S. Arlington Ave, Reno 775-329-0904
1 st & 3 rd Saturday of each month	9:30 am	University Family Fellowship	1125 Stanford Way, Sparks (Corner of I Street and Stanford)
Every other Sunday call for specific dates	9:00-10:30 am	*Reno Sparks Seventh Day Adventist Church	1555 Wedekind Rd., Reno 775-378-9472
Monday	4:00-6:00 pm	*Rehoboth Holy Temple	700 C Smithridge Drive, Reno
Every Monday In Nov. and Dec.	10:30-11:30 am	Calvary Chapel Northwest Reno / Sunrise	246 Courtney Lane, Reno
2 nd and 4 th Friday	12:00-1:00pm	*Sparks Seventh Day Adventist Church	2990 Rock Blvd, Sparks
Sunday	12:00-1:00pm	*Voice in the Wilderness	513 E.2 nd Street, Reno
1 st and 3 rd Tuesday of each month	1:00 pm-3:30 pm	Pyramid Lake Paiute Tribe – Nixon	Nixon Gym

Local Food Pantries – Three Squares:

Zip Code	Agency Name	Address	City	Distribution Days and Times/ Notes
89002	Highland Hills Baptist Church	615 College Dr.	Henderson	Thursdays 10:00am - 2:00pm
89005	Christian Center	571 Adams Blvd.	Boulder City	Tuesdays & Thursdays 6:00pm - 8:00pm
89005	Emergency Aid of Boulder City	600 Nevada Way	Boulder City	Monday - Friday 9:00am - 12:00pm (Bring current ID)
89005	Senior Center of Boulder City	813 Arizona Ave.	Boulder City	Monday, Thursday & Friday 9:00am - 3:00pm (Seniors Over 60)
89008	Caliente Senior Citizens Inc.	970 A St.	Caliente	2nd Wednesday & 4th Friday of the month 9:30am - 11:30am
89009	St. Therese HIV Outreach Center	100 E. Lake Mead Pkwy.	Henderson	Monday - Friday 8:00am-3:00pm (For individuals & families affected by HIV)
89009	St. Therese HIV Outreach Center (Community Meal)	100 E. Lake Mead Pkwy.	Henderson	Monday - Friday at 11:00am (First come first served) (For individuals & families affected by HIV)
89011	Central Christian Church	1001 New Beginnings Dr.	Henderson	Wednesdays 9:00am - 12:00pm & Sundays 10:00am - 1:00pm
89011	Community Baptist Church	245 E. Foster Ave.	Henderson	Tuesdays 1:30pm
89015	Giving Life Ministries	416 Perlite Street	Henderson	Tuesdays & Fridays 9:00am - 12:00pm (Henderson Residents Only)
89015	Henderson Presbyterian Church	601 N. Major Ave.	Henderson	Mondays, Wednesdays & Fridays 10:00am - 12:00pm (Henderson Residents Only)
89015	Our Saviors Lutheran Church	59 Lynn Ln.	Henderson	Monday, Wednesday, Friday 11:30am - 1:30pm; Wednesdays 4:00pm - 7:00pm-appt only. If coming for the 1st time arrive after 5pm
89015	Salvation Army	830 E. Lake Mead Pkwy.	Henderson	Tuesdays & Fridays 7:00 am
89015	Society of St. Vincent de Paul	204 S. Boulder Hwy.	Henderson	Tuesdays from 1:00pm - 3:00pm & Thursdays from 9:00am - 11:00am (Serving Zip Codes 89002, 89011, 89012, 89014, 89015)
89018	First Baptist Church of Indian Springs	660 McFarland Ave.	Indian Springs	3rd Wednesday 3:00pm - 7:00pm
89019	Sandy Valley Food Sharing	650 W. Quartz Ave.	Sandy Valley	1st & 3rd Wednesdays of the month 9:00am - 12:00pm
89027	Salvation Army	355 W. Mesquite Blvd.	Mesquite	Monday - Sunday 9:00am - 2:00pm
89027	Virgin Valley Family Services	312 W. Mesquite Blvd.	Mesquite	Mondays 3:00pm - 5:30pm
89029	Colorado River Food Bank	240 E. Laughlin Civic Dr.	Laughlin	Monday - Friday 8:00am - 3:00pm
89030	College Park Baptist Church	2101 E. Owens Ave.	North Las Vegas	Tuesdays 1:30pm
89030	Discovery Church	4310 Losee Rd.	North Las Vegas	1st & 3rd Sundays of the month 12:00pm - 1:00pm
89030	First African Methodist Episcopal Church	2450 Revere St.	North Las Vegas	Thursdays 10:00am - 1:00pm

89030	FISH Emergency Assistance	1600 E. Cartier Ave.	North Las Vegas	Mondays: call to pre-register from 9:00am - 12:30pm; Pick up food from 11:00am - 1:00pm; No pre-registration on Wed., Thurs. & Fri. 11:00am-1:00pm
89030	Frontier Southern Baptist Church	3459 E. Cheyenne Ave.	North Las Vegas	Tuesdays 9:30am - 11:30am
89030	Full Gospel Temple of Jesus Christ	817 E. Carey Ave.	North Las Vegas	Sundays 12:30pm - 1:30pm
89030	Grace Immanuel Missionary Baptist Church	809 W. Bartlett Ave.	North Las Vegas	Tuesdays 2:00pm
89030	Greater Most High Church	2717 York St.	North Las Vegas	Second Monday of the month 10:00am - 11:00am
89030	Helping Hands of North Las Vegas	3640 N. 5th St., Ste. # 130	North Las Vegas	Fridays 8:00am (Senior Program)
89030	New Beginnings Ministries	2314 E. Cheyenne Ave.	North Las Vegas	2nd & 4th Wednesday 12:00pm - 2:00pm (Serving Zip Codes: 89115, 89030, 89032)
89030	Salvation Army (Community Meal)	35 W. Owens Ave.	North Las Vegas	Mon- Sunday 2:45pm - 3:30 pm
89030	Samoan Independent Assembly of God	3434 Kier Rd.	North Las Vegas	2nd Saturday of each month 10:00am - 11:00am (Additional Assistance By Appointment)
89030	Vegas View Community Food Bank	1906 Glider St.	North Las Vegas	Saturdays 8:00am - 10:00am
89030	Vision de Dios	580 W. Cheyenne Ste. #10	North Las Vegas	Thursdays 3:00pm - 5:00pm
89031	Maranatha Spanish Seventh Day Adventist Church	100 W. Washburn Rd.	North Las Vegas	Mondays 11:00am - 12:00pm
89031	St. John Neumann Catholic Church	2575 W. El Campo Grande Ave.	North Las Vegas	Wednesdays 9:00am - 3:00pm (Serving Zip Codes: 89031, 89032, 89084, 89081, 89086, 89130, 89131, 89143, 89149)
89032	Macedonia Outreach Social Enrichment Services (MOSES)	2600 Clayton St.	North Las Vegas	Thursdays 2:00pm - 5:00pm
89032	Portals to Glory Church of God	2301 Comstock St.	North Las Vegas	2nd and 4th Thursday 8:30pm - 9:30pm
89032	United Family Community Services	3365 W. Craig Rd., Suite 25	North Las Vegas	Monday - Thursday 9:30am-12:30pm; 1:30pm-4:00pm (Call for Appointment)
89042	Caliente Senior Citizens Inc.	10 Atchison Dr.	Panaca	By Appointment Only
89048	Oasis Outreach Worship Center	1061 A East 2nd St.	Pahrump	Thursdays 7:00am - 7:30am
89048	Pahrump New Hope Fellowship	781 West St.	Pahrump	Wednesdays 10:00am - 12:00pm
89048	Pahrump Valley United Methodist Church	1300 E. Hwy 372	Pahrump	Monday - Wednesday 9:00am - 12:00pm
89048	Salvation Army	240 S. Dahlia St.	Pahrump	Monday - Thursday 9:00am - 2:00pm & Fridays 9:00am - 1:00pm
89060	Faith Fellowship Foursquare	2190 N. Blagg Rd.	Pahrump	Fridays 1:00pm - 2:00pm

89081	North Gate Christian Church	875 E. Washburn Rd.	North Las Vegas	4th Saturday by Appointment; Produce Fridays - call food line, leave a message, pick up 9:00am - 11:00am
89101	Casa De Dios Iglesia Las Vegas	501 N Mojave Rd.	Las Vegas	Wednesdays 10:00am - 12:00pm
89101	Catholic Charities	1501 Las Vegas Blvd.	Las Vegas	Monday - Saturday 7:30 am - 6:00pm
89101	Catholic Charities (Community Meal)	1502 N. Main St.	Las Vegas	Monday - Friday 10:00am - 11:00am; Sat - Sun 11:00am - 12:00pm
89101	First Congregational Church	1200 N. Eastern Ave.	Las Vegas	3rd Friday of the month 10:00am - 12:00pm
89101	Iglesia Cristiana Agape	27 N. Mojave Rd.	Las Vegas	Tuesdays from 12:00pm - 1:00pm
89101	Iglesia Cristiana Rey de Gloria	318 S. 11th St.	Las Vegas	Fridays 10:00am - 1:00pm
89101	Jude 22	530 S. 9th St.	Las Vegas	Monday -Thursday 8:30am - 12:00pm (Senior Program, Call for Appointment)
89101	Lutheran Social Services	73 Spectrum Blvd.	Las Vegas	Monday, Wednesday & Friday 8:00am - 11:30am
89101	Mt. Liberty Missionary Baptist Church	330 N. 9th St.	Las Vegas	Wednesdays 3:00pm
89101	Parsons Place/Neighborhood Housing Services	624 E. Stewart Ave.	Las Vegas	Monday - Friday 9:00am - 10:00am
89101	Salvation Army Family Services	1581 N. Main St.	Las Vegas	Monday - Friday 8:30am - 11:00 am
89101	St. Joseph's Catholic Church	131 N. 9th St.	Las Vegas	2nd & 4th Wednesdays of the month 10:30am
89101	The Champion Center Operation Hope (Community Meal)	916 N. Main St. & Washington Ave.	Las Vegas	3rd Saturday of the month 10:00am - 12:00pm
89102	Casa de Luz/Works of My Father	2412 Tam Dr.	Las Vegas	Tuesday - Friday 10:30am - 1:00pm (By Appointment Only)
89102	First Baptist Church of Las Vegas	4400 Oakey Blvd.	Las Vegas	Tuesdays 10:00am - 2:00pm
89102	Valley Bible Fellowship	4500 W Sahara Ave.	Las Vegas	Saturdays 10:00am (Open until all food has been distributed)
89103	International Church of Las Vegas South Gate	6620 Katie Ave.	Las Vegas	Thursday 1:00pm-3:00pm
89104	Calvary Downtown Outreach	970 E. Sahara Ave.	Las Vegas	Wednesdays & Thursdays 10:00am - 2:00pm (Serving Zip Codes: 89101, 89102, 89104, 89109,89110, 89119, 89120, 89121, 89137, 89142, 89169)
89104	Epicenter on the Parkway	2000 S. Maryland Pkwy., Ste. #2	Las Vegas	Monday - Friday 10:00am - 12:00pm
89104	Grapevine Fellowship	2323 S. Nellis Blvd.	Las Vegas	Tuesdays 1:00pm - 3:00pm & Fridays 10:00am - 12:00pm
89104	Grapevine Fellowship (Community Meal)	2323 S. Nellis Blvd.	Las Vegas	Tuesdays 1:00pm - 3:00pm & Fridays 10:00am - 12:00pm
89104	Iglesia Apostolica de la fe	2041 W. Bonanza Rd.	Las Vegas	Tuesdays from 10:00am - 12:00pm
89104	Iglesia Principe de Paz	3049 E. Charleston Blvd.	Las Vegas	Thursdays 10:00am - 2:00pm
89104	Veteran's Village	1150 S. Las Vegas Blvd.	Las Vegas	Wednesday 12:00pm - 1:00pm

89106	Al-Maun Neighborly Needs LV	711 Morgan Ave.	Las Vegas	Fridays 3:00pm - 5:00pm
89106	Covenant Of Love	1100 Martin Luther King Blvd., Ste. C	Las Vegas	Mondays 10:00am - 12:00pm
89106	Family Worship Center	4000 Spring Rd.	Las Vegas	Fridays 4:00pm - 5:00pm (Serving Zip Codes: 89108, 89107, 89106)
89106	Fresh Start Baptist Church	713 W. Monroe Ave.	Las Vegas	2nd & 4th Saturdays of the month 10:00am - 1:00pm
89106	God's Groceries Food Ministry	101 S. Rancho Dr.	Las Vegas	2nd & 4th Fridays of every month 10:00am - 12:00pm & 3rd Thursday of the month 4:00pm - 6:00pm
89106	Greater New Jerusalem Baptist Church	1100 N. D St.	Las Vegas	Saturdays 6:00am - 10:00am
89106	Israelite Church of God In Christ	1249 Miller Ave.	Las Vegas	2nd & 4th Thursdays of the month 10:00am - 12:00pm; Monday thru Friday by appointment call 702-399-1125
89106	Las Vegas Rescue Mission (Community Meal)	480 West Bonanza Rd.	Las Vegas	Everyday 5:00pm - 5:45pm
89106	Living Word Ministry	976 Hassel Ave.	Las Vegas	Thursdays 10:30am - 12:00pm (Serving Zip Codes: 89106 & 89030)
89106	MLK Senior Center LVCCUL	2420 N. Martin Luther King Blvd.	Las Vegas	Food Distribution (age 55+) Fridays 2:00pm - 4:00pm; Senior Meal Program(55+) Monday - Friday 12:00pm - 1:00pm
89106	Second Baptist Church	500 W. Madison Ave.	Las Vegas	Tuesdays 9:00am - 11:00pm & Wednesday 9:00am - 10:00am
89106	Templo Macedonia USA	3022 Vegas Dr.	Las Vegas	3rd Saturday of each month 7:00am - 10:00pm
89106	Variety Early Learning	900 D St.	Las Vegas	Mondays 1:00pm-2:00pm
89106	Youth With A Mission	522 W. Washington Ave.	Las Vegas	Tuesdays 9:00am - 12:00pm (By Appointment Only)
89108	Excel Extended Care Org	2187 N. Decatur Blvd., Ste. #110	Las Vegas	2nd & 4th Sundays 10:00am - 2:00pm
89108	First CME Church	6010 Smoke Ranch Rd.	Las Vegas	3rd Friday of the Month 11:00am - 1:00pm
89108	Reconciliation Apostolic Ministries (R.A.M.)	1401 N. Decatur Blvd.	Las Vegas	Mondays 2:00pm; Tuesday, Wednesday & Thursday 10:00am - 1:00pm
89108	United Labor Agency of Nevada	1201 N. Decatur Blvd, Ste. 106	Las Vegas	Monday - Thursday 8:00am - 11:00am
89108	Westminster Presbyterian	4601 W. Lake Mead Blvd.	Las Vegas	Tuesdays & Fridays 4:00pm - 5:00pm
89110	Blood of the Lamb	1103 N. Nellis Blvd.	Las Vegas	Every Friday 1:00pm - 4:00pm
89110	The Champion Center Operation Hope	3900 E. Bonanza Rd.	Las Vegas	3rd Sunday 9:00am - 1:00pm
89113	Calvary Chapel Spring Valley	7175 W. Oquendo Rd.	Las Vegas	Tuesdays 10:00am - 2:00pm & Wednesdays 1:00pm - 6:00pm
89113	St. Therese HIV Outreach Center	8280 W. Warm Springs Rd.	Las Vegas	Monday - Friday 8:00am - 3:00pm (Located in San Martin Hospital) (For individuals & families affected by HIV)
89115	City Mission of Las Vegas	2214 N. Pecos Rd.	Las Vegas	4th Saturday - By appointment only

89115	City Mission of Las Vegas (Community Meal)	2214 N. Pecos Rd.	Las Vegas	Monday - Friday 8:30am (Will provide a sack lunch to go as well)
89115	Heritage United Methodist Church	2075 N. Lamb Blvd.	Las Vegas	Tuesday - Thursday 10:00am - 2:00pm
89115	Nellis Baptist Church	4300 Las Vegas Blvd.	Las Vegas	Wednesdays & Fridays 4:00pm - 4:30pm (Serving Zip Codes 89030, 89081, 89115, 89156, 89156)
89118	Christ the King Catholic Church	4925 S. Torrey Pines Dr.	Las Vegas	Monday - Thursday 10:00am - 12:00pm
89119	Gethsemani Missionary Baptist Church	1490 E. University Ave.	Las Vegas	Thursdays 3:00pm
89119	Iglesia Evangelica Casa de Dios	1555 E. Flamingo Rd. Ste. #435	Las Vegas	Thursdays 6:45pm - 7:00pm & Fridays 6:30pm - 7:00pm
89119	Jewish Family Services	4794 S. Eastern Ave.	Las Vegas	Monday - Friday 9:00am - 11:30am
89119	Life Springs Christian Church	2075 E. Warm Springs Rd.	Las Vegas	Thursdays 9:00am - 11:00am
89119	United Methodist Social Ministries	4412 S. Maryland Pkwy.	Las Vegas	Saturdays 9:00am - 1:00pm & Sundays 1:00pm - 4:00pm
89120	Centro de Adoracion	2900 E. Patrick Ln. #7	Las Vegas	Mondays 6:30 - 8:00 p.m.
89120	Gospel Lighthouse Church	6050 S. Pecos Rd.	Las Vegas	Saturdays 10:00am - 12:00pm
89120	My Father's House Church	3910 E. Patrick Ln.	Las Vegas	Mondays 4:00pm - 5:00pm
89121	Harvest Time Ministries	3421 E. Tropicana	Las Vegas	2nd and 4th Saturday 10:45AM -12PM
89121	Holy Family Catholic Church	4490 Mountain Vista St.	Las Vegas	3rd & 4th week of each month, from 10:30am - 12:00pm on Tues. & Thurs.
89121	Progressive Pilgrims Fellowship	3375 S. Mojave Rd.	Las Vegas	Tuesdays 1:00pm - 2:30pm & Fridays 11:30am - 12:30pm
89123	Remnant Ministries Church	8140 La Cienega St. Bldg. A	Las Vegas	Tuesdays & Thursdays By appointment only
89128	Royal Outreach Ministries	7381 Prairie Falcon Rd. Ste 110	Las Vegas	Sunday 11:00am -1:00pm
89129	Word of Life Christian Center	3520 N. Buffalo Dr.	Las Vegas	Thursdays & Fridays 12:30pm - 2:30pm (By Appointment Only)
89130	Olive Crest	4285 N. Rancho Dr., Ste. #160	Las Vegas	Upon request
89130	Truth Christian Ministries International	5101 N. Rainbow Blvd.	Las Vegas	Saturdays 9:00am - 11:00am
89142	Mother Teresa's Pantry	5485 E. Charleston Blvd.	Las Vegas	Mondays 10:00am - 12:00pm
89145	International Church of Las Vegas Summerlin	8100 Westcliff Dr.	Las Vegas	Sunday 6:30 - 7:00pm & Wednesday 8:30 - 9:00pm
89146	Boys & Girls Club of Las Vegas West FRC	2850 S. Lindell Rd.	Las Vegas	Monday - Friday 8:00am - 5:00pm (Serving Zip Codes: 89004, 89018, 89103, 89113, 89117, 89118, 89124, 89128, 89129, 89134, 89135, 89138, 89139, 89141, 89144, 89145, 89146, 89147, 89148, 89166, 89178, 89179)
89146	Cornerstone Christian Fellowship	5825 Eldora St.	Las Vegas	Wednesdays 9:00am - 12:00pm
89146	Lord of Harvest Church	5818 Spring Mountain Rd.	Las Vegas	Fridays 1:00pm - 2:00pm
89146	Mountain View Church Seventh Day Adventist	1801 S. Jones Blvd.	Las Vegas	Mondays & Wednesdays 12:00pm - 4:00pm & Fridays - By Appointment Only

89146	Society of St. Stephen	6151 W. Charleston Blvd.	Las Vegas	Mondays 10:00am - 2:00pm & Wednesdays 2:00pm - 6:00pm & Thursdays 11:30am
89147	Sathya Sai Baba Center	By Appointment Only	Las Vegas	By Appointment Only
89147	Spring Valley Assembly of God Church	7570 Peace Way	Las Vegas	Mondays - Sign-in 9:30am - 10:30am; Food Pick-up 2:30pm - 3:30pm
89156	Moments of Blessing House of Praise	5225 Meikle Ln.	Las Vegas	Mondays 2:00pm - 4:00pm
89183	Keeping Youth Educated, Inc.	1380 E. Silverado Ranch Blvd.	Las Vegas	Wednesdays 1:00pm - 4:00pm
89183	Oasis Christian Church	10450 Gilespe St.	Las Vegas	Saturdays 9:00am - 12:00pm (By Appointment Only)

APPENDIX E:

NEVADA DEPARTMENT OF AGRICULTURE TRUCK ROUTE MAP:

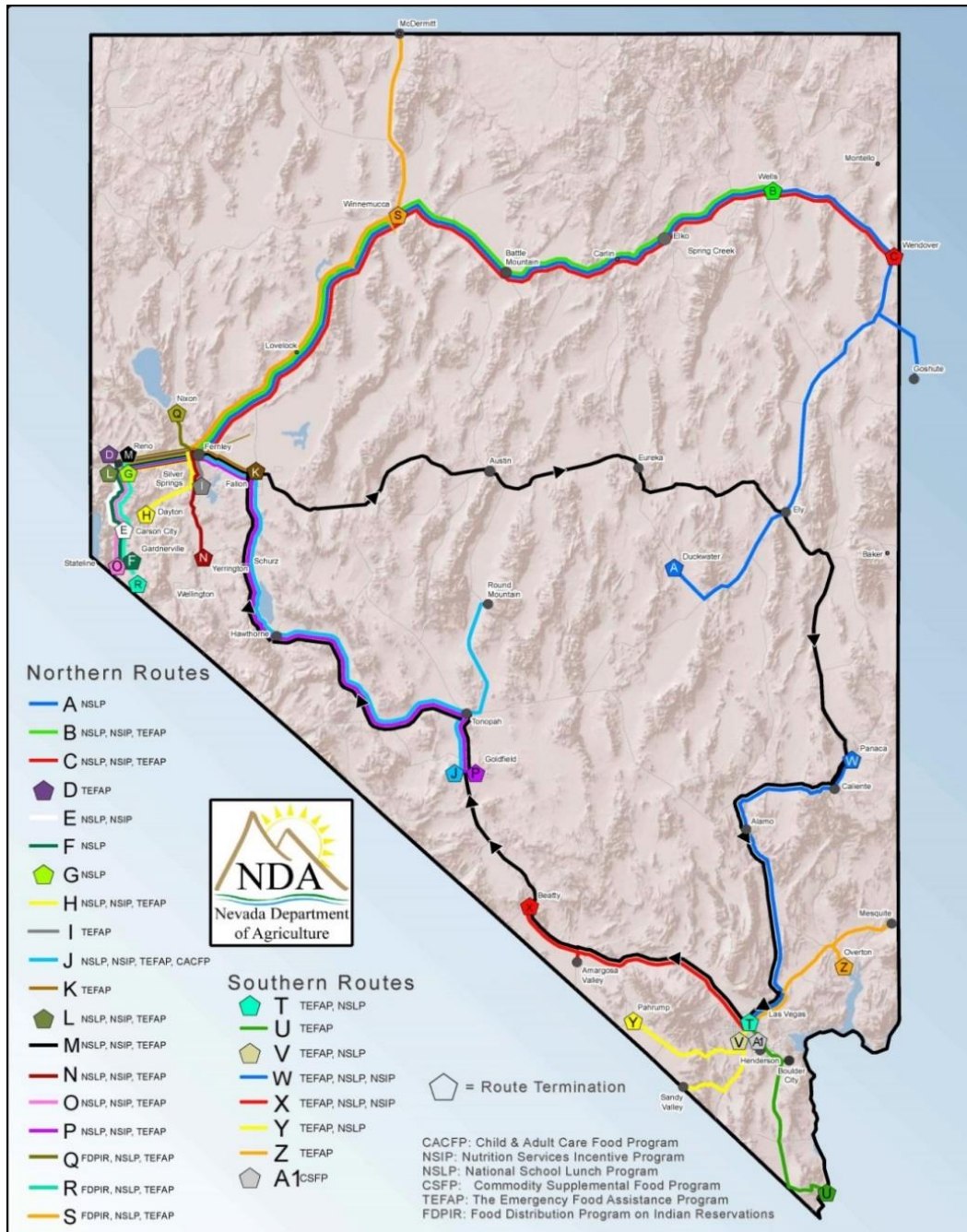

APPENDIX F:

NORTH RURAL ROUTE ANALYSIS

Agencies are listed where there is overlap via zip code or actual same agency.

Churchill County 89406									
Agency	Agency Route Number	Truck Capacity	Initial Truck Capacity Used	Route Frequency	Out of Egypt Pantry	Epworth United Methodist Church	Churchill County Parks and Recreation	New Frontier Treatment Center	Churchill CSD
NDA	5 (Continued on South)	80k	100%	12					1-NSLP, 2-NSLP
NDA	15	26K	90%	12				1-TEFAP	
FBNN	3	40	80%	52	3-FBNN	2-FBNN	1-FBNN	Partner Agency	

Mineral 89415									
Agency	Agency Route Number	Truck Capacity	Initial Truck Capacity Used	Route Frequency	Don Goforth	Mineral County Consolidated Agencies of Human Services	Macedonia Baptist Church	Consolidated Agencies	Mineral Co. Care/Share
NDA	5 (Continued on South)	80k	100%	12	5-NSLP			6-TEFAP	7-NSIP
FBNN	12	26	80%	12		2-FBNN	1-FBNN		
FBNN	42	40	70%	12		1-FBNN mobile pantry			2-FBNN

Humboldt 89445									
Agency	Agency Route Number	Truck Capacity	Initial Truck Capacity Used	Route Frequency	Winnemucca Food Pantry	Senior Citizens Humboldt	Humboldt CSD	Humboldt Co. Indigent	
NDA	2	80k	100%	12		6-NSIP	5-NSLP, 7-NSLP	4-TEFAP	
FBNN	9	26	80%	12	1-CSFP			Partner Agency	

Elko 89801										
Agency	Agency Route Number	Truck Capacity	Initial Truck Capacity Used	Route Frequency	Nevada Youth Training	Elko CSD	Elko Senior Activities	Northeastern NV Juvenile	Friends In Service - Elko	FISH -Elko
NDA	1	80k	100%	11	11- NSLP	12-NSLP	10-NSIP	7-NSLP	9-TEFAP	8-TEFAP
NDA	2	80k	100%	12		9-NSLP				
FBNN	4	40	80%	52						7-FBNN

Lander 89820									
Agency	Agency Route Number	Truck Capacity	Initial Truck Capacity Used	Route Frequency	Battle Mountain Family Resource Center	Assembly of God	Lander Co. Senior Prog	Lander CSD	Helping Hands of Austin
NDA	1	80k	100%	11		3-TEFAP	2-NSIP	1-NSLP	
NDA	6	80k	100%	12				3-NSLP	2-TEFAP
FBNN	44	40k	70%	12	1-FBNN mobile pantry				Partner Agency

Lyon 89447										
Agency	Agency Route Number	Truck Capacity	Initial Truck Capacity Used	Route Frequency	Yerington Boys and Girls Club	Pyramid Lake Paiute Tribe	Older Americans of Lyon County	Boys & Girls Club of Mason Valley	Yerington Paiute Tribe	Older Americans Lyon
NDA	16	80K	80%	12	1-NSLP	2-NSIP	3-TEFAP	4-NSLP		
FBNN	3	40	80%	52				5-FBNN	11-FBNN	9-FBNN
FBNN	11	26	80%	12					2-FBNN	

Lyon											
					89403			89408		89429	
Agency	Agency Route Number	Truck Capacity	Initial Truck Capacity Used	Route Frequency	Healthy Comm. Coalition/Dayton Food Bank	Silver Stage Food Pantry	Living Faith Food Pantry	Living Faith Christian Fellowship	Lyon CSD	New Hope Recovery Ranch	Lyon Co. Human Svcs
NDA	3	80k	100%	12	7-TEFAP			1-TEFAP	2-NSLP, 4-NSLP, 6-NSLP, 9-NSLP		3-NSIP, 5-NSIP, 8-NSIP
NDA	16	80K	80%	12					5-NSLP, 6-NSLP		
FBNN	3	40	80%	52	6-FBNN	10-FBNN	7-FBNN			8-FBNN	
FBNN	11	26	80%	12		1-FBNN					
FBNN	39	40	70%	12		1- FBNN mobile pantry					

Douglas									
					89410		89423		
Agency	Agency Route Number	Truck Capacity	Initial Truck Capacity Used	Route Frequency	Carson Valley Community Food Closet	China Springs Youth Camp	Douglas Co. Senior Ctr	Douglas County Backpack Buddies	Douglas CSD
NDA	7	80k	70%	10					1-NSLP
NDA	18	26K	60%	12	2-TEFAP	3-NSLP	1-NSIP		
FBNN	4	40	80%	52	3-FBNN			4-FBNN	

Washoe (1)												
89431												
Agency	Agency Route Number	Truck Capacity	Initial Truck Capacity Used	Route Frequency	Sparks Christian Fellowship	University Family Fellowship	Happy Days Pre School	Our Savior Lutheran Church	Bethel AME Church	Sparks Seventh Day Adventist Church	Washoe County Alpha Productions	Washoe CSD
NDA	13	26K	90%	4								1-NSLP
FBNN	1	40	80%	52	8-FBNN						12-FBNN	
FBNN	2	40	80%	52			5-FBNN		1-FBNN			
FBNN	5	40	80%	52		12-FBNN		5-FBNN		8-FBNN		
FBNN	37	40	70%	26	1-FBNN mobile pantry							
FBNN	47	40	70%	12	1-FBNN Mobile pantry							

Washoe (2)										
89433										
89434										
Agency	Agency Route Number	Truck Capacity	Initial Truck Capacity Used	Route Frequency	Sun Valley Elementary School	HOPE Church of the Nazarene	Sun Valley Hope Church	Living Waters Christian Fellowship	Church of Jesus Christ Spirit Filled	
NDA	8	26k	80%	12						
NDA	9	26K	50%	6			1-TEFAP			
FBNN	2	40	80%	52					12-FBNN	
FBNN	5	40	80%	52	11-FBNN					
FBNN	6	40	80%	52				6-FBNN		
FBNN	9	26	80%	12						
FBNN	10	26	80%	12						
FBNN	12	26	80%	12						
FBNN	16	26	80%	12						
FBNN	18	26	80%	12						
FBNN	19	26	80%	12	1-FBNN					
FBNN	35	40	70%	26		2-FBNN mobile pantry				

Washoe (3)											
89503 & 89511											
Agency	Agency Route Number	Truck Capacity	Initial Truck Capacity Used	Route Frequency	Desert Springs Baptist Church	First Samoan Full Gospel New Life Church Family	HOPES	Girl Scouts of Sierra Nevada	Step One, Inc	The Empowerment Center	Launching Pad, Inc.
NDA	8	26k	80%	12					4-TEFAP		5-TEFAP
FBNN	1	40	80%	52						10-FBNN	
FBNN	2	40	80%	52		8-FBNN					
FBNN	5	40	80%	52		3-FBNN			10-FBNN		
FBNN	6	40	80%	52	2-FBNN			4-FBNN			
FBNN	16	26	80%	12			4-FBNN				
FBNN	35	40	70%	26			1-FBNN mobile pantry				
FBNN	46	40	70%	12			1-FBNN mobile pantry				

Washoe (4)											
89512 (1)											
Agency	Agency Route Number	Truck Capacity	Initial Truck Capacity Used	Route Frequency	Children's Cabinet	Boys & Girls Club of Truckee Meadows	ReStart	Reno-Sparks Gospel Mission	Step 2	New Believers Christian Fellowship	
NDA	8	26k	80%	12		6-NSLP		2 - TEFAP			
NDA	10	26K	100%	6							
NDA	11	26K	100%	12							
FBNN	1	40	80%	52		1-FBNN					
FBNN	2	40	80%	52	2-FBNN		10-FBNN	8-FBNN			
FBNN	5	40	80%	52							
FBNN	6	40	80%	52					13-FBNN	7-FBNN	

Washoe (5)											
89512 (2)											
Agency	Agency Route Number	Truck Capacity	Initial Truck Capacity Used	Route Frequency	Reno-Sparks Seventh Day Adventist Spanish Church	Catholic Charities No NV	Washoe Co. Seniors	Salvation Army Reno	Northern NV Child & Adolescent	Washoe Co Juvenile	
NDA	8	26k	80%	12				9-TEFAP		3-NSLP	1-NSLP
NDA	10	26K	100%	6				1- TEFAP			
NDA	11	26K	100%	12			1-TEFAP				
FBNN	5	40	80%	52	7-FBNN						

Carson City 89706							
Agency	Agency Route Number	Truck Capacity	Initial Truck Capacity Used	Route Frequency	Ron Wood Family Resource Center	FISH-Carson	Carson City Senior Center
NDA	12	80K	90%	6		1-TEFAP	
NDA	14	80K	90%	12		2-TEFAP	1-NSIP
FBNN	4	40	80%	52	8-FBNN		
FBNN	10	26	80%	12	1-FBNN		

SOUTHERN NEVADA ROUTE ANALYSIS

Zip code	COMBINED AGENCIES	Over lappers
89003	Beatty Baptist Church & Nye Co. Seniors-Beatty (TEFAP)	EVFS/NDA
89005	Emergency Aid/BC & Emergency Aid of Boulder City (TEFAP)	Three Square/NDA
	Boulder City & Senior Center of Boulder City	Three Square/EVFS
	St. Jude's Ranch & St. Jude's Ranch	Three Square/NDA
89013	Esmeralda County & Esmeralda County (TEFAP)	NDA/Three Square
89015	Henderson Presb. Church & Henderson Presbyterian (TEFAP)	Three Square/NDA
89019	Sandy Valley Food Sharing & Sandy Valley Food (TEFAP)	Three Square/NDA
89020	Cappalappa FR & Amargosa Christian Fellowship (TEFAP)	Three Square/NDA
89027	Salvation Army (89027) & Salvation Army & Virgin Family Services	Three Square/NDA/EVFS
89029	Laughlin (Colorado River Food Bank) & Colorado River FB (TEFAP)	Three Square/NDA/EVFS
89030	Salvation Army (89030) & Salvation Army NLV (TEFAP)	Three Square/NDA
	Helping Hands of NLV & Vision de Dios & Helping Hands Vegas Vly (TEFAP)	Three Square/NDA
89048	New Hope Fellowship & Pahrump New Hope Fellowship (TEAFP)	NDA/Three Square
89101	Jude 22 & Jude 22 Senior Nutrition (TEFAP)	Three Square/NDA
	Lutheran Social Services & Lutheran Social Svcs (TEFAP)	Three Square/NDA
	Samaritan House & Samaritan House, Inc.	Three Square/NDA
89104	Hope For Las Vegas & Calvary Downtown Outreach	LVRM/Three Square
89106	the Key Foundation & The key Foundation (TEFAP)	Three Square/NDA
	Greater New Jerusalem & Greater New JB Church (TEFAP)	Three Square/NDA
	Second Baptist & Second Baptist LV (TEFAP)	Three Square/NDA
89115	Heritage United Methodist & Heritage UM Church (TEFAP)	Three Square/NDA
	City Mission of LV & City Mission (TEFAP)	Three Square/NDA
89119	Jewish Family Services & Jewish Family Service (TEFAP)	Three Square/NDA
	United Methodist Social Ministries & United Methodist (TEFAP)	NDA/Three Square
89121	Rochelle Pines & Women's Development Center	EVFS/Three Square
89123	Remnant Ministries Church & Remnant Ministries (TEFAP)	EVFS/Three Square/NDA
89129	Word Of life Church/School & Word of Life Christian Center	LVRM/Three Square
89145	ICLV Church & International Church of LV	NDA/Three Square
89156	Moments of Blessing & Moments of Blessing (TEFAP)	NDA/Three Square

APPENDIX G:

DELIVERY: DATA TABLES FOR MAJOR DISTRIBUTOR OPERATING EXPENSES

	USDA Distribution (Managed by NDA)	NDA - Distribution	Three Square	FBNN	LVRM	Catholic Charities Food Pantry	Catholic Charities Dining Room	East Valley
		FY 2014	FYE06/30/14	FYE06/30/13	Year Ending X	FYE 6/30/2014	FYE 6/30/2014	FYE9/31/2013
Expenses								
Transportation Expense		\$ 165,386	\$ 286,996	\$ 286,996	\$ 82,000	\$ 10,314	\$ 8,870	\$ 7,616
Food Purchase Expense			\$ 3,163,556	\$ 3,163,556	\$ 4,307,974	\$ 1,768,366	\$ 30,351	\$ -
Warehousing Salaries/Staff		\$ 343,658	\$ 753,514	\$ 753,514	\$ 35,360	\$ 98,323		\$ 7,150
Warehouse Supplies			\$ 133,338	\$ -	\$ 8,720	\$ 2,367	\$ 11,922	
Warehouse Overhead		\$ 166,114	\$ 124,232	\$ 166,114	\$ 35,400	\$ 15,609	\$ 38,240	
Administrative Expense	\$ 50,419	\$ 117,644		\$ 9,412		\$ 39,036		\$ 17,981
Mgmt, Admin. & Support Salaries	\$ 130,596	\$ 326,156	\$ 1,301,041	\$ 26,093	\$ 142,000	\$ 41,281	\$ 164,787	\$ 222,140
Marketing & Fundraising			\$ 2,431,587	\$ -		\$ 4,052	\$ 10,435	
Other Program Costs				\$ -		\$ 699,124		
Net Expenses	\$ 181,015	\$ 1,118,958	\$ 8,194,263	\$ 4,405,683	\$ 4,611,454	\$ 2,678,472	\$ 264,605	\$ 254,887
Value of Donated Food			\$ 47,926,462	\$ -			\$ 463,062	
Net Expenses + Donated Food			\$ 56,120,725	\$ 4,405,683		\$ 2,678,472		
Other Adjustments			\$ 999,358	\$ -				
Pounds Distributed								
Pounds Distributed	14,164,208	10,352,691	32,176,871	12,816,598	6,700,000	3,882,190		1,853,379
Warehouse distributed			20,377,041					
Other distribution			11,799,830					
Total Administrative costs								
Total Administrative costs	\$ 181,015	\$ 443,801	\$ 1,301,041	147,077	\$ 142,000	80,317		\$ 254,887
Cost per Pound - Administrative	\$ 0.013	\$ 0.043	\$ 0.040	0.011	\$ 0.021	0.021		0.138
Depreciation/rent			\$ 455,225	24,564		applied below	33,054	\$ 24,473
Cost/pound - Admin + depreciation		\$ 0.043	0.055	0.013				0.151
Total Distribution costs								
Total Distribution costs		\$ 675,157	\$ 1,298,079	\$ 1,206,623	\$ 161,480	\$ 126,613		NA
Cost/ Pound for Distribution		\$ 0.065	\$ 0.064	\$ 0.094	\$ 0.024	\$ 0.033		
Depreciation/rent			\$ 544,133	\$ 278,572		\$ 33,096		
Cost/pound - distribution + dep.		\$ 0.065	\$ 0.090	\$ 0.116		\$ 0.041		

Research Note: Green shading indicates values used for interpretation.

APPENDIX H:

FOOD: MAPS BY FOOD CATEGORY

Data in these maps exclude school district distribution.

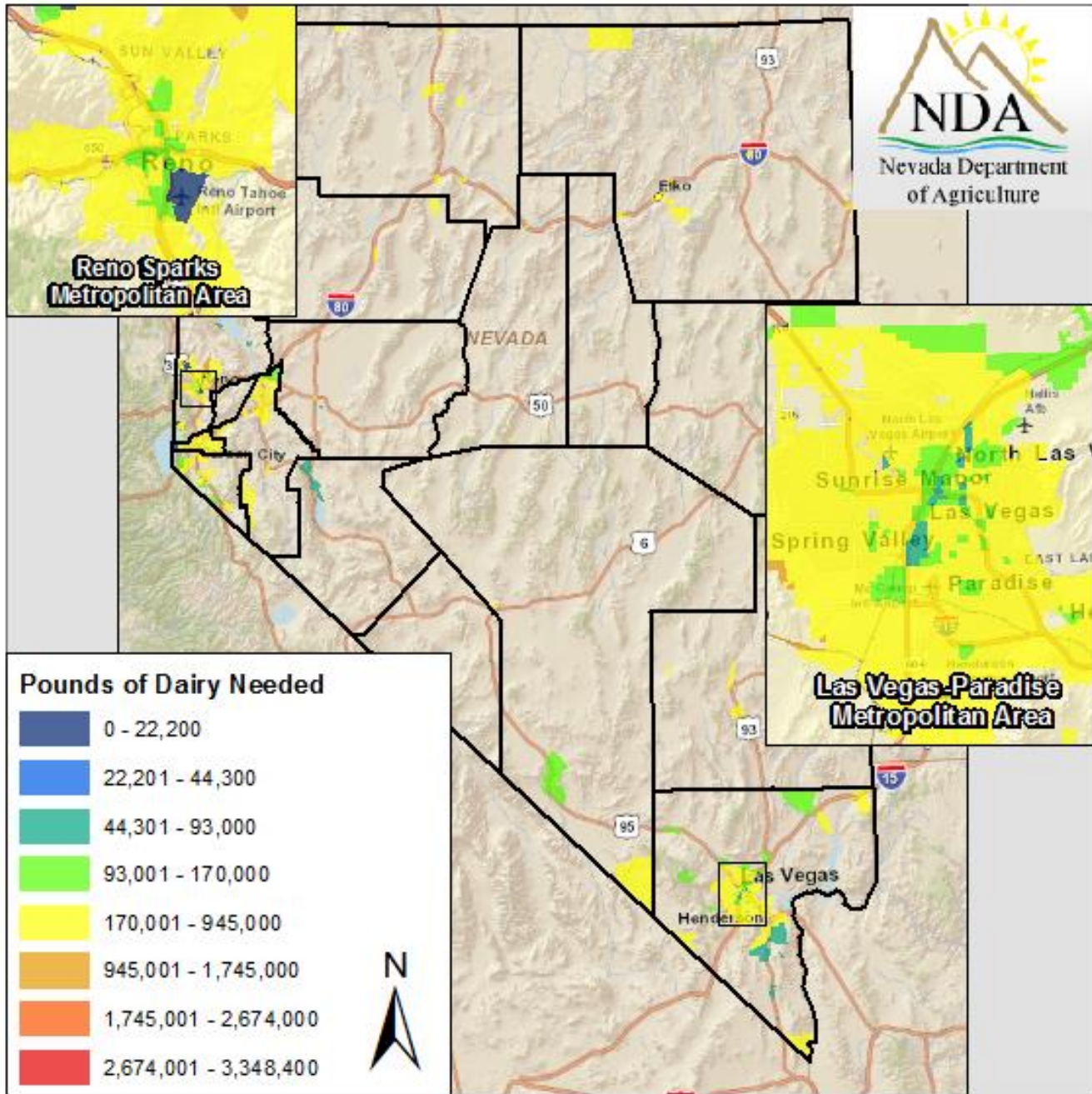

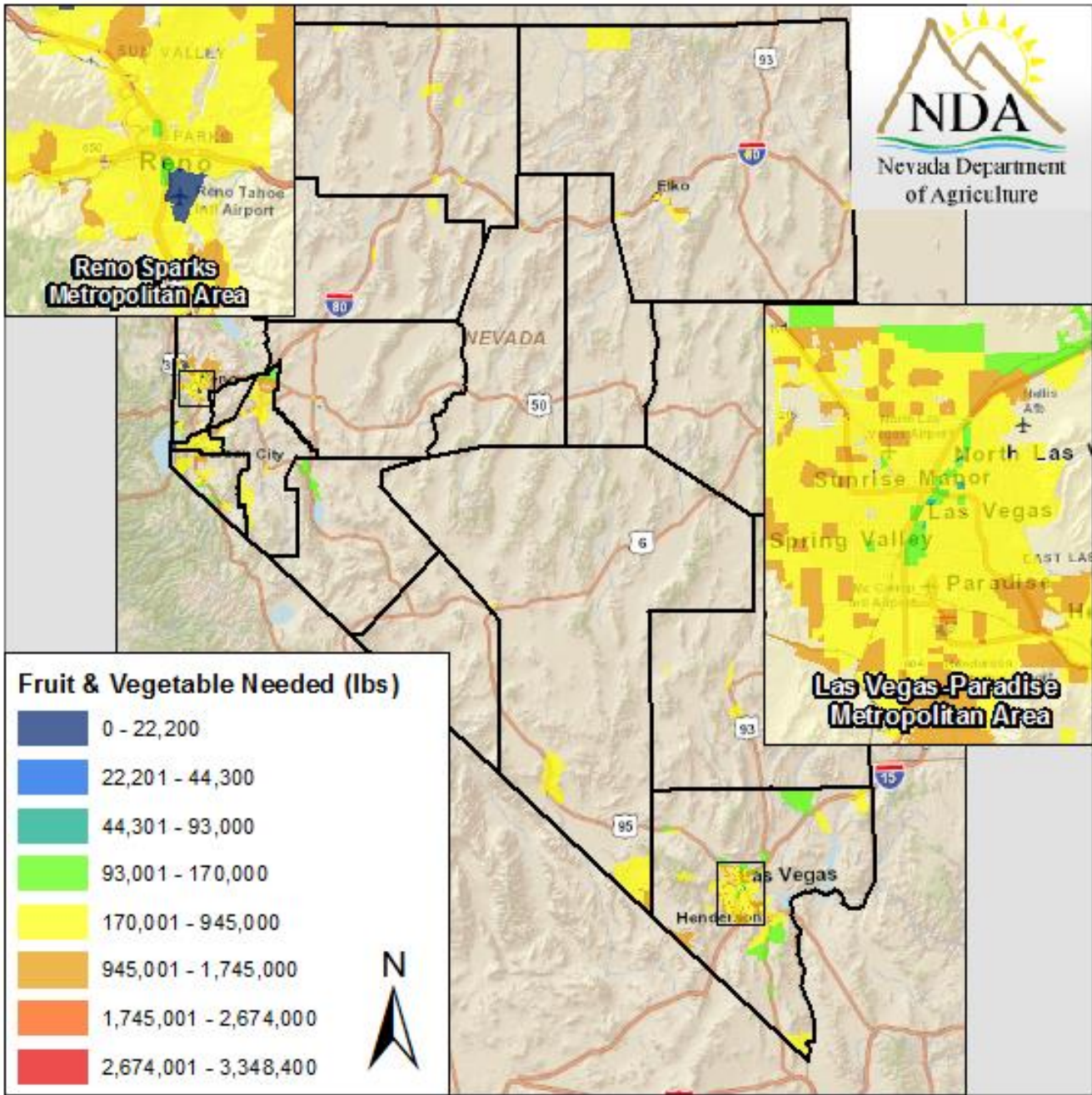

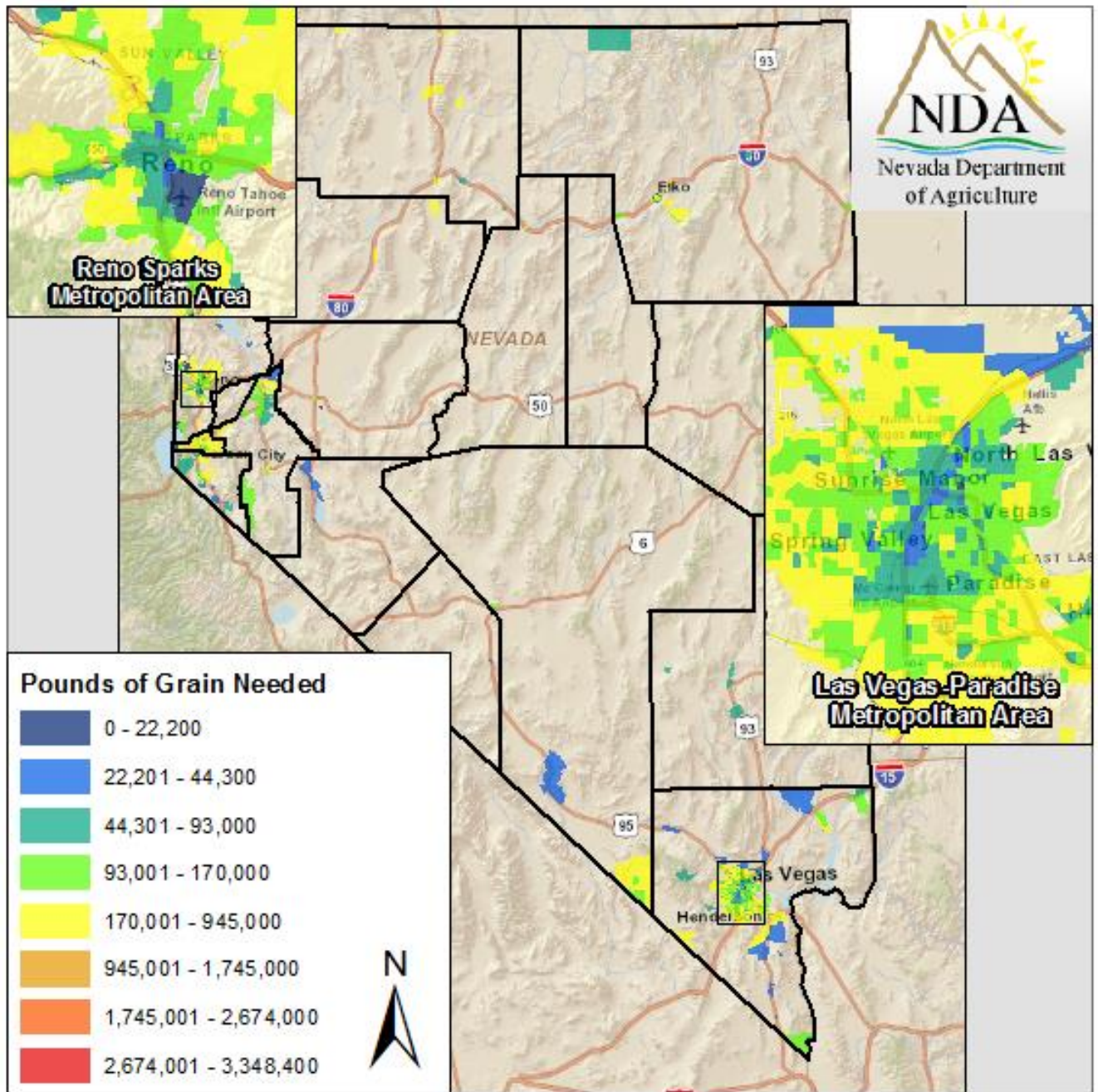

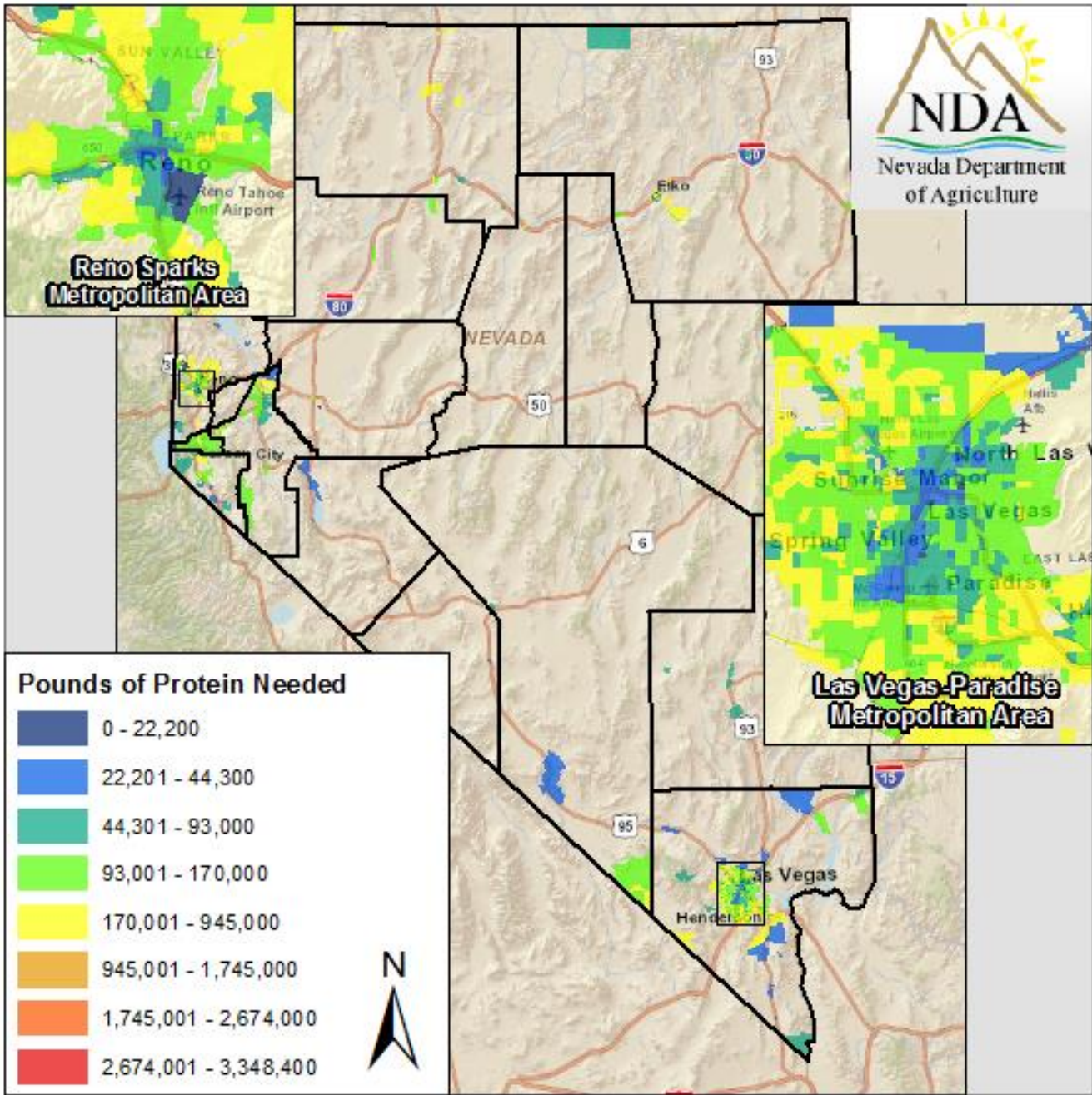

FOOD: DATA TABLES FOR COUNTY-BY-COUNTY AGENCY LIST OF ANNUAL FOOD TOTALS

Food volumes below represent food by category distributed to receiving agencies within the reporting period of fiscal year ending July 2014. Cells that are highlighted in red represent overlapping agencies – agencies receiving distributions from two major distributors.

Carson City

Major Distributor	Agency Name	Agency	Agency Region	Program	Non-Food	Baby Food	Beverage	Bread, Bakery, Cereal	Entrée, Combined Food	Dairy	Fruit, Vegetables, and Juice	Grain	Protein	Other	Total Majors (removing other majors)
FBNN	Boys&Girls Club of Western Nevada	Carson City	North		1093	21	3094	3568	600	5325	27037	48	3586	3584	47,956
NDA	Carson City Senior Center	City	North	NSIP	0	0	0	0	0	0	5859.7	0	4402.5	0	10,262
FBNN	ComputerCorps	Carson	North		2725	112	17054	6469	2068	8355	40123	466	6504	8791	92,667
FBNN	Eagles Wing Christian fellowship	City	North		295	242	13020	7492	2579	8670	40330	463	7243	5489	85,823
NDA	FISH-Carson	Carson	North	TEFAP	0	0	0	0	0	544.73	28715.56	5444.2	18347.16	0	53,052
NDA	FISH-Carson TEFAP	Carson	North	TEFAP	0	0	0	0	0	0	55709.65	8580.8	35035	0	99,325
FBNN	Food For Thought	Carson	North		0	0	0	0	320	0	300	0	0	0	620
FBNN	Other Partners Advocates To End Domestic Violence	Carson City	North		0	0	0	0	0	0	0	0	0	0	-
FBNN	Ron Wood Family Resource Center	Carson City	North		1185	624	15146	93277	11405	39932	72035	1615	71475	14611	321,305
FBNN	Salvation Army	Carson	North		219	114	3300	8742	1336	10289	56260	632	7987	3339	92,218
FBNN	Stewart Community Church	Carson	North		1271	52	3051	9192	1499	9034	45687	1898	10234	13190	95,108
Subtotal Carson					6,797	1,174	54,674	128,749	19,816	82,159	372,066	19,156	164,823	49,013	898,345

Churchill County

Major Distributor	Agency Name	Agency Co.	Program	Non-Food	Baby Food	Beverage	Bread, Bakery, Cereal	Entrée, Combined Food	Dairy	Fruit, Vegetables, and Juice	Grain	Protein	Other	Total Majors	Total with Other Source
FBNN	Churchill County Parks and Recreation	Churchill		-	-	36	12	-	-	-	-	-	476	524	728
FBNN	Churchill County Social Services	Churchill		-	-	-	-	-	-	-	-	-	-	-	-
NDA	Churchill CSD	Churchill	NSLP	-	-	-	-	38,287	7,040	25,481	-	41,394	3,483	115,685	231,370
FBNN	Epworth United Methodist Church	Churchill		30	77	2,189	2,866	3,473	1,236	6,712	915	2,307	2,177	21,982	30,531
FBNN	Fallon Youth Club Inc.	Churchill		-	-	-	-	-	-	-	-	-	-	-	-
FBNN	New Frontier Treatment Center	Churchill		2,058	871	13,148	24,306	16,507	42,998	256,196	9,931	54,992	37,550	458,557	636,885
NDA	New Frontier Treatment Ctr	Churchill	TEFAP	-	-	-	-	-	946	111,947	16,202	66,348	-	195,443	271,448
FBNN	Out of Egypt Pantry	Churchill		4,704	385	72,466	43,854	16,554	101,677	579,265	448	161,605	19,223	1,000,181	1,389,140
Subtotal Churchill					6,792	1,333	87,839	71,038	153,897	979,601	27,496	326,646	62,909		

Clark County

Major Distributor	Agency Name	Agency	Agency Region	Program	Non-Food	Baby Food	Beverage	Bread, Bakery, Cereal	Entrée, Combined Food	Dairy	Fruit, Vegetables, and Juice	Grain	Protein	Other	Total Majors (removing other majors)
NDA	ABC Pre-school	Clark	South	NSLP	-	-	-	-	-	89	150	-	540	-	779
Three Square	Abundant Life S.D.A Church	Clark	South												231,467
Three Square	Adult Day Care Center of LV	Clark	South												3,487
Three Square	After School All Stars	Clark	South												2,004
Three Square	Amazing Grace Ministry	Clark	South												1,405
EVFS	Annabelle Pines	Clark	South	CSFP	600	-	-	1,536	-	3,120	11,988	1,440	1,680	-	25,000
EVFS	Apache Pines	Clark	South	CSFP	120	-	-	192	-	624	1,176	288	588	-	2,988
EVFS	Archie Grant	Clark	South	CSFP	360	-	-	920	-	1,872	8,100	864	1,344	-	13,460
Three Square	Blood of the Lamb	Clark	South												105,157
EVFS	Bonanza Pines 1,3	Clark	South	CSFP	840	-	-	2,304	-	4,368	17,976	2,016	2,436	-	29,940
EVFS	Boulder City	Clark	South	CSFP	600	-	-	1,536	-	3,120	11,988	1,440	1,680	-	25,000
Three Square	Boys & Girls Club Southern NV	Clark	South												198,441
Three Square	Boys & Girls Club Southern NV	Clark	South												57,723
Three Square	Boys & Girls Club Southern NV	Clark	South												20,912
Three Square	Boys and Girls Club Las Vegas	Clark	South												17,860
Three Square	Boys Town	Clark	South												26,264
LVRM	Broken Chains	Clark	South		15,000	-	15,000	15,000	-	15,000	15,000	15,000	15,000	-	105,000
Three Square	Brown Bag Ministry First Pres.	Clark	South												4,906
Three Square	C.E. Palabra Viva	Clark	South												532,163
Three Square	C3 Church	Clark	South												718,488
Three Square	Calvary Chapel Spring Valley	Clark	South												100,363
Three Square	Calvary Community Assembly	Clark	South												769
Three Square	Calvary Community Assembly	Clark	South												513
Three Square	Calvary Downtown Outreach	Clark	South												239,557
NDA	Camino A Cristo SDA	Clark	South	TEFAP	-	-	-	-	-	-	437	26	544	-	1,006
Three Square	Canyon Ridge Christian Church	Clark	South												85,995
EVFS	Capistrano Pines	Clark	South	CSFP	480	-	-	1,344	-	2,496	10,272	1,152	1,512	-	25,000
Three Square	Catholic Charities	Clark	South												1,865,241
NDA	Catholic Charities SoNv	Clark	South	TEFAP	-	-	-	-	-	487	17,265	2,802	18,760	-	39,314
NDA	CCSN-Lied Dining Facility	Clark	South	TEFAP	-	-	-	-	-	-	18,150	-	20,855	-	39,005
Three Square	Central Christian Church	Clark	South												320,811
Three Square	Centro do Adoracion	Clark	South												198,629
Three Square	Christ the King	Clark	South												36,865
Three Square	Christian Center	Clark	South												50,731
NDA	Church on the Street	Clark	South	TEFAP	-	-	-	-	-	29	1,391	237	1,095	-	2,752
Three Square	City Mission	Clark	South												141,239
NDA	City Mission of LV	Clark	South	TEFAP	-	-	-	-	-	688	26,360	3,492	23,771	-	54,312
Three Square	City of the World, Inc.	Clark	South												571
Three Square	Civitan Henderson	Clark	South												7,522
USDA	Clark CSD	Clark	South	NSLP	-	-	-	-	3,433,381	371,742	3,415,027	568,076	3,739,923	7,560	11,535,709
NDA	Clark Co Juvenile	Clark	South	NSLP	-	-	-	-	-	-	4,182	-	1,770	-	5,952
Three Square	Clark County Parks and Rec	Clark	South												32,463
EVFS	Clark Terrace	Clark	South	CSFP	240	-	-	768	-	1,248	5,988	576	756	-	9,576
EVFS	Clark Towers	Clark	South	CSFP	600	-	-	1,728	-	3,120	13,380	1,440	2,100	-	22,368
Three Square	College Park Baptist Church	Clark	South												333,827
NDA	Colorado FB/Searchlight	Clark	South Rural	TEFAP	-	-	-	-	-	-	5,342	785	3,417	-	9,544
EVFS	Colorado Food Bank	Clark	#N/A	CSFP	1,440	-	-	4,032	-	7,488	31,668	3,456	4,536	-	25,000
NDA	Colorado River FB	Clark	South Rural	TEFAP	-	-	-	-	-	917	49,647	8,087	41,103	-	99,754
Three Square	Colorado River Food Bank	Clark	South Rural												308,139
LVRM	Commodities	Clark	South												2,628,000

Major Distributor	Agency Name	Agency	Agency Region	Program	Non-Food	Baby Food	Beverage	Bread, Bakery, Cereal	Entrée, Combined Food	Dairy	Fruit, Vegetables, and Juice	Grain	Protein	Other	Total Majors (removing other majors)
Three Square	Communities in Schools South	Clark	South												3,655
Three Square	Community Baptist Church	Clark	South												227,915
Three Square	Cornerstone Christian Fellowship	Clark	South												32,035
Three Square	Covenant of Love	Clark	South												193,512
EVFS	Decatur Pines 1,4	Clark	South	CSFP	960	-	-	1,152	-	2,496	9,420	1,152	1,512	-	16,692
EVFS	Desert Oasis	Clark	South	CSFP	600	-	-	1,536	-	3,120	12,300	1,440	1,680	-	20,676
Three Square	Destined for Glory	Clark	South												42,266
Three Square	Discovery Church	Clark	South												7,447
EVFS	Don Dawson	Clark	South	CSFP	120	-	-	384	-	624	3,108	288	588	-	25,000
EVFS	Dorothy Kidd	Clark	South	CSFP	360	-	-	768	-	1,872	6,852	864	924	-	11,640
LVRM	Down To Earth	Clark	South		-	-	-	-	-	-	1,000	-	-	-	1,000
LVRM	Downtown Pantry	Clark	South		25,000	-	25,000	25,000	-	25,000	25,000	25,000	25,000	-	175,000
Three Square	East Valley Family Services	Clark	South												201,166
NDA	East Valley Family Svcs	Clark	South	CSFP	-	-	-	-	-	573	19,932	3,821	20,487	-	44,814
NDA	East Valley Family Svcs	Clark	South	CSFP	-	11	-	139,014	-	336,112	856,468	105,313	178,855	-	1,615,763
Three Square	Elaine P Wynn & Family Found.	Clark	South												280,827
Three Square	Emergency Aid of Boulder City	Clark	South												44,023
NDA	Emergency Aid/BC	Clark	South	TEFAP	-	-	-	-	-	1,003	31,049	5,570	27,911	-	65,533
LVRM	Emergency Food Pantry	Clark	South		-	-	-	-	-	-	-	-	-	-	252,000
Three Square	Epicenter on the Parkway	Clark	South												377,767
EVFS	Espinoza Terrace	Clark	South	CSFP	720	-	-	1,920	-	3,744	14,556	1,728	2,268	-	25,000
Three Square	Excel Extended Care Orig.	Clark	South												124,417
Three Square	Expertise, Inc.	Clark	South												59,159
Three Square	F.Y.E.C. Development Ctr.	Clark	South												182,305
Three Square	Family Worship Center	Clark	South												232,437
Three Square	Family Youth Enrichment	Clark	South												828
Three Square	Fay Herron E.S.	Clark	South												105,383
Three Square	FBC of Indian Springs	Clark	South												5,618
Three Square	First AME Church	Clark	South												522,670
Three Square	First Baptist Church of LV	Clark	South												57,074
CCNN	First Baptist Church Pantry	Clark	South												25,000
Three Square	First CME	Clark	South												145,102
Three Square	First Congregational Church	Clark	South												45,505
Three Square	FISH Emergency Assistance	Clark	South												198,400
Three Square	Food for Thought	Clark	South												53,750
Three Square	Freedom Deeds	Clark	South												4,971
Three Square	Freedom House Sober Living, Inc.	Clark	South												15,959
Three Square	Fresh Start Baptist Church	Clark	South												68,711
Three Square	Frontier Southern Baptist	Clark	South												184,067
Three Square	Full Gospel Temple	Clark	South												10,824
Three Square	Gay and Lesbian Com. Ctr.	Clark	South												1,307
Three Square	Gethsemani Missionary Baptist	Clark	South												187,267
Three Square	Gilcrease Nature Sanctuary	Clark	South												443,668
Three Square	Girls Scouts of Southern NV Inc	Clark	South												1,346
Three Square	Giving Live Ministries	Clark	South												95,194
Three Square	Glass House Counseling Agency	Clark	South												349
Three Square	God's Groceries Food Ministry	Clark	South												45,544
Three Square	Gospel Lighthouse Church	Clark	South												142,340
Three Square	Grace and Mercy Human Services	Clark	South												56,098
Three Square	Grace Baptist Church	Clark	South												654,666
Three Square	Grace Immanuel Missionary	Clark	South												224,252
Three Square	Grapevine Fellowship	Clark	South												335,027
Three Square	Greater Most High Church	Clark	South												21,450
NDA	Greater New JB Church	Clark	South	TEFAP	-	-	-	-	-	7,282	229,630	38,595	234,385	-	509,892
Three Square	Greater New Jerusalem	Clark	South												483,800
EVFS	Harmon Pines	Clark	South	CSFP	480	-	-	1,152	-	2,496	9,420	1,152	1,512	-	16,212
EVFS	Harrison Pines	Clark	South	CSFP	360	-	-	960	-	1,872	7,704	864	924	-	12,684
Three Square	HELP of Southern NV	Clark	South												16,022
Three Square	HELP USA	Clark	South												7,797
Three Square	Helping Hands of NLV	Clark	South												810,544

Major Distributor	Agency Name	Agency	Agency Region	Program	Non-Food	Baby Food	Beverage	Bread, Bakery, Cereal	Entrée, Combined Food	Dairy	Fruit, Vegetables, and Juice	Grain	Protein	Other	Total Majors (removing other majors)
Three Square	Helping Hands of Vegas Valley	Clark	South												183,133
NDA	Helping Hands Vegas Vly	Clark	South	TEFAP	-	-	-	-	-	172	6,867	1,096	5,230	-	13,365
EVFS	Henderson Manor	Clark	South	CSFP	120	-	-	384	-	624	3,108	288	588	-	25,000
Three Square	Henderson Presb. Church	Clark	South												108,611
NDA	Henderson Presbyterian	Clark	South	TEFAP	-	-	-	-	-	373	9,498	1,680	7,764	-	19,315
EVFS	Henderson Sr. Ctr.	Clark	South	CSFP	1,320	-	-	3,648	-	6,864	28,788	3,168	4,368	-	25,000
NDA	Heritage UM Church	Clark	South	TEFAP	-	-	-	-	-	1,491	31,605	6,096	30,293	-	69,484
Three Square	Heritage United Methodist	Clark	South												30,631
Three Square	Highland Hills Baptist Church	Clark	South												5,711
Three Square	His Hands Ministries	Clark	South												19,974
Three Square	Holy Family Catholic Church	Clark	South												5,637
LVRM	Hope For Las Vegas	Clark	South		-	-	-	-	-	-	-	-	4,000	-	4,000
LVRM	Hope For Prisoners	Clark	South		1,000	-	1,000	500	-	500	1,000	-	1,000	-	5,000
NDA	Hope House	Clark	South	TEFAP	-	-	-	-	-	-	450	-	938	-	1,388
Three Square	HopeLink	Clark	South												2,445
EVFS	Horizon Pines	Clark	South	CSFP	360	-	-	960	-	1,872	7,704	864	924	-	12,684
LVRM	House For Homeless Teens	Clark	South		3,000	-	3,000	3,000	-	3,000	3,000	3,000	3,000	-	21,000
LVRM	I/CLV Church	Clark	South		-	-	5,000	10,000	-	10,000	-	5,000	5,000	-	35,000
Three Square	Iglesia Apostolica de la fe	Clark	South												64,010
Three Square	Iglesia Crist. Rey de Gloria	Clark	South												212,980
Three Square	Iglesia Cristiana Agape	Clark	South												59,183
Three Square	Iglesia Ev. Casa de Dios	Clark	South												86,868
Three Square	Iglesia Principe de Paz	Clark	South												179,070
Three Square	IMPACT	Clark	South												174,356
Three Square	International Church of LV	Clark	South												249,543
Three Square	Islamic Relief USA	Clark	South												3,314
Three Square	Israelite Church of God	Clark	South												70,508
EVFS	James Down Towers	Clark	South	CSFP	1,080	-	-	2,880	-	5,616	22,260	2,592	3,192	-	37,620
NDA	Jewish Family Service	Clark	South	TEFAP	-	-	-	-	-	-	4,325	734	654	-	5,713
Three Square	Jewish Family Services	Clark	South												28,022
Three Square	Jude 22	Clark	South												168,688
NDA	Jude 22 Senior Nutrition	Clark	South	TEFAP	-	-	-	-	-	516	12,803	2,341	12,630	-	28,290
Three Square	Keeping Youth Educated, Inc.	Clark	South												87,925
Three Square	Las Vegas Rescue Mission	Clark	South												328,649
USDA	Las Vegas Rescue Mission	Clark	South	TEFAP	-	-	-	-	-	-	854,175	134,613	530,593	-	1,519,381
NDA	Las Vegas RM - Kitchen	Clark	South	TEFAP	-	-	-	-	-	1,053	46,702	-	79,422	-	127,177
EVFS	Levy Gardens	Clark	South	CSFP	1,080	-	-	2,880	-	5,616	22,260	2,592	3,192	-	37,620
Three Square	Life Springs Christian Church	Clark	South												20,187
Three Square	Live-Right Congregation	Clark	South												87,191
Three Square	Living Grace Home	Clark	South												2,052
Three Square	Living Word Ministry	Clark	South												31,408
Three Square	Lord of Harvest	Clark	South												261,341
Three Square	Los Vaqueros Las Vegas LTD	Clark	South												5,812
EVFS	Lubertha Johnson	Clark	South	CSFP	480	-	-	1,344	-	2,496	10,272	1,152	1,512	-	17,256
Three Square	Lutheran Social Services	Clark	South												575,836
NDA	Lutheran Social Svcs	Clark	South	TEFAP	-	-	-	-	-	889	27,087	4,603	26,660	-	59,239
Three Square	Macedonia Outreach (MOSES)	Clark	South												378,338
Three Square	Maranatha Spanish SDA	Clark	South												455,940
EVFS	Martin Luther King	Clark	South	CSFP	1,320	-	-	3,840	-	6,864	29,100	3,168	4,368	-	48,660
EVFS	McFarland	Clark	South	CSFP	720	-	-	960	-	1,872	6,852	864	1,344	-	12,612
EVFS	McKnight	Clark	South	CSFP	360	-	-	960	-	1,872	7,704	864	924	-	12,684
EVFS	Mesquite	Clark	South Rural	CSFP	600	-	-	1,536	-	3,120	12,840	1,440	1,680	-	21,216
Three Square	MLK Senior Center LVCCUL	Clark	South												418,763
Three Square	Moments of Blessing	Clark	South												160,084
NDA	Moments of Blessing	Clark	South	TEFAP	-	-	-	-	-	287	9,278	1,535	9,015	-	20,114
EVFS	Monsignor Shallow	Clark	South	CSFP	1,440	-	-	2,112	-	3,744	15,948	1,728	2,268	-	27,240
Three Square	Mother Teresa's Pantry	Clark	South												429,944
Three Square	Mountain View Christian SDA	Clark	South												22,024
Three Square	Mt. Liberty Baptist Church	Clark	South												380,320
Three Square	My Father's House	Clark	South												201,617
Three Square	Nathan Adelson Hospice	Clark	South												7,289
Three Square	Nellis Baptist Church/FISH	Clark	South												137,296

Major Distributor	Agency Name	Agency	Agency Region	Program	Non-Food	Baby Food	Beverage	Bread, Bakery, Cereal	Entrée, Combined Food	Dairy	Fruit, Vegetables, and Juice	Grain	Protein	Other	Total Majors (removing other majors)
Three Square	Nellis Baptist Church/FISH	Clark	South												137,296
NDA	Nellis Child Develop	Clark	South	NSLP	-	-	-	-	2,208	2,084	6,809	-	11,874	162	23,137
Three Square	Nepantla College Access	Clark	South												581
Three Square	Nevada Community Enrich. Prog.	Clark	South												86,855
Three Square	Nevada HAND, Inc.	Clark	South												112,652
Three Square	New Beginnings Ministries	Clark	South												8,233
Three Square	North Gate Christian Church	Clark	South												49,640
LVRM	North Las Vegas Pantry	Clark	South		1,000	-	-	15,000	-	10,000	10,000	-	10,000	-	46,000
Three Square	Oasis Christian Church	Clark	South												48,761
Three Square	Olive Crest	Clark	South												3,550
LVRM	On-Site Feeding Program	Clark	South		-	-	-	-	-	-	-	-	-	-	3,000,000
Three Square	Opportunity Village	Clark	South												2,558
Three Square	Our Savior's Church	Clark	South												1,506,674
EVFS	Overton	Clark	South Rural	CSFP	480	-	-	1,152	-	2,496	9,420	1,152	1,512	-	16,212
EVFS	Pacific Pines 1,2,3,4	Clark	South	CSFP	720	-	-	1,920	-	3,744	15,408	1,728	2,268	-	25,788
EVFS	Palm Grove	Clark	South	CSFP	480	-	-	1,344	-	2,496	10,272	1,152	1,512	-	17,256
EVFS	Palo Verde	Clark	South	CSFP	240	-	-	384	-	624	2,256	288	588	-	25,000
EVFS	Paradise Park	Clark	South	CSFP	120	-	-	384	-	624	2,568	288	384	-	4,368
Three Square	Paradise S.D.A Church	Clark	South												29,131
Three Square	Parsons Place	Clark	South												9,070
Three Square	Pentecostal Temple Church	Clark	South												22,226
Three Square	Portals to Glory Church of God	Clark	South												22,783
Three Square	Prog. Pilgrims Fellowship	Clark	South												474,104
Three Square	Project 150	Clark	South												61,672
Three Square	R.A.M	Clark	South												160,102
NDA	Reconciliation Apostolic	Clark	South	TEFAP	-	-	-	-	-	975	17,251	3,790	17,656	-	39,671
NDA	Redeemer Lutheran Elem	Clark	South	NSLP	-	-	-	-	100	-	245	-	46	-	391
NDA	Remnant Ministries	Clark	South	TEFAP	-	-	-	-	-	86	1,967	324	1,873	-	4,250
Three Square	Remnant Ministries Church	Clark	South												4,807
LVRM	Rev Williams/Calvary Baptist	Clark	South					500					5,000	-	5,500
LVRM	Rev. Lewis/Captive Free	Clark	South										5,000	-	5,000
EVFS	Robert Gordon	Clark	South	CSFP	1,440	-	-	3,840	-	7,488	29,964	3,456	4,536	-	50,724
EVFS	Rochelle Pines	Clark	South	CSFP	360	-	-	960	-	1,872	7,704	864	924	-	12,684
EVFS	Rose Garden	Clark	South	CSFP	960	-	-	1,152	-	2,496	9,732	1,152	1,512	-	25,000
Three Square	Royal Outreach Ministry	Clark	South												45,410
Three Square	S.A.F.E House, Inc.	Clark	South												94,668
Three Square	Salvation Army (89030)	Clark	South												1,597,492
Three Square	Salvation Army (89101)	Clark	South												10,980
NDA	Salvation Army Henderson	Clark	South	TEFAP	-	-	-	-	-	344	68,893	10,295	40,310	-	119,842
NDA	Salvation Army Mesquite	Clark	South Rural	TEFAP	-	-	-	-	-	-	22,948	3,442	14,913	-	41,302
NDA	Salvation Army NLV	Clark	South	TEFAP	-	-	-	-	-	-	9,880	-	840	-	10,720
LVRM	Samaritan House	Clark	South		10,000	-	10,000	10,000	-	10,000	10,000	10,000	10,000	-	70,000
Three Square	Samaritan House, Inc.	Clark	South												5,364
Three Square	Samoa Independent A.O.G.	Clark	South												57,081
NDA	Sandy Valley Food	Clark	South	TEFAP	-	-	-	-	-	201	23,242	3,746	17,231	-	44,420
Three Square	Sandy Valley Food Sharing	Clark	South												248,031
EVFS	Sartini Plaza	Clark	South	CSFP	1,800	-	-	4,992	-	9,360	38,520	4,320	5,460	-	64,452
Three Square	Sathya Sal Baba Center	Clark	South												235,837
EVFS	Schaffer Heights	Clark	South	CSFP	480	-	-	1,344	-	2,496	11,124	1,152	1,584	-	18,180
EVFS	Searchlight	Clark	South Rural	CSFP	600	-	-	1,728	-	3,120	13,692	1,440	2,100	-	22,680
Three Square	Second Baptist	Clark	South												139,085
NDA	Second Baptist LV	Clark	South	TEFAP	-	-	-	-	-	1,089	30,647	5,622	30,626	-	67,985
Three Square	Senior Center of Boulder City	Clark	South												22,240
Three Square	Senior Citizens of Search light	Clark	South Rural												23,218
Three Square	Set 4 Life Community Learning	Clark	South												71,330
EVFS	Silver Pines	Clark	South	CSFP	120	-	-	192	-	312	942	144	252	-	1,962
Three Square	Silver State Housing	Clark	South												390,821
EVFS	Silvercrest	Clark	South	CSFP	1,200	-	-	1,536	-	3,120	12,300	1,440	1,680	-	21,276
EVFS	Sky View	Clark	South	CSFP	120	-	-	384	-	624	3,420	288	588	-	5,424
NDA	So Nv Child & Adolescent	Clark	South	NSLP	-	-	-	-	-	50	181	-	-	-	231

Major Distributor	Agency Name	Agency	Agency Region	Program	Non-Food	Baby Food	Beverage	Bread, Bakery, Cereal	Entrée, Combined Food	Dairy	Fruit, Vegetables, and Juice	Grain	Protein	Other	Total Majors (removing other majors)
Three Square	Society of St. Stephen	Clark	South												69,934
Three Square	Society of St. Vincent	Clark	South												71,996
LVRM	Spanish Pantry	Clark	South		-	-	-	3,000	-	-	3,000	-	5,000	-	11,000
Three Square	Spread the Word Nevada	Clark	South												2,402
Three Square	Spring Valley Assembly of God	Clark	South												232,459
Three Square	St. John Neumann Catholic Church	Clark	South												273,450
Three Square	St. Joseph's	Clark	South												124,042
NDA	St. Josephs Catholic	Clark	South	TEFAP	-	-	-	-	-	1,950	46,550	8,384	40,832	-	97,716
NDA	St. Judes Ranch	Clark	South	NSLP	-	-	-	-	181	-	1,395	-	-	-	1,576
Three Square	St. Jude's Ranch	Clark	South												2,353
Three Square	St. Therese HIV Outreach Ctr.	Clark	South												906,378
EVFS	Stella Fleming	Clark	South	CSFP	960	-	-	2,688	-	4,992	21,084	2,304	3,024	-	35,052
EVFS	Stewart Pines 1,3	Clark	South	CSFP	1,080	-	-	3,072	-	5,616	23,964	2,592	3,612	-	39,936
Three Square	Sunrise Children's Foundation	Clark	South												7,998
EVFS	Sunrise Palms	Clark	South	CSFP	1,200	-	-	1,728	-	3,120	12,840	1,440	2,770	-	23,098
EVFS	Sunrise Seniors	Clark	South	CSFP	120	-	-	192	-	624	1,176	288	588	-	2,988
Three Square	Templo Meceдонia CIAR USA	Clark	South												98,973
Three Square	The Champion Center	Clark	South												299,713
Three Square	The Fawn Residence	Clark	South												18,090
Three Square	the Key Foundation	Clark	South												3,299
NDA	The key Foundation	Clark	South	TEFAP	-	-	-	-	-	-	32	-	121	-	153
Three Square	The Shade Tree, Inc.	Clark	South												140,497
NDA	Three Square Food Bank	Clark	South	TEFAP	-	-	-	-	-	-	43,200	-	38,213	-	81,413
Three Square	Transitional Living Comm.	Clark	South												15,445
NDA	Trinity UM Church	Clark	South	TEFAP	-	-	-	-	-	287	5,441	1,172	4,975	-	11,876
EVFS	Tropical Pines	Clark	South	CSFP	360	-	-	960	-	1,872	7,704	864	924	-	12,684
Three Square	Truth Christian Ministries Int.	Clark	South												806,906
Three Square	U.S. Veterans Initiative	Clark	South												84,020
Three Square	United Family Community Svcs	Clark	South												7,433
Three Square	United Labor Agency of NV	Clark	South												3,967
NDA	United Methodist	Clark	South	TEFAP	-	-	-	-	-	516	14,111	2,481	11,063	-	28,171
Three Square	United Methodist Social Ministries	Clark	South												27,060
Three Square	Univ Pantry	Clark	South												13,864
Three Square	Upward Bound	Clark	South												2,296
Three Square	Valley Bible Fellowship	Clark	South												78,851
Three Square	Variety Early Learning Center	Clark	South												136,380
NDA	Vegas View Church	Clark	South	TEFAP	-	-	-	-	-	1,118	28,601	5,068	25,639	-	60,426
Three Square	Vegas View Community Food Bank	Clark	South												155,703
Three Square	Veteran's Village Pantry	Clark	South												34,781
Three Square	Virgin Valley Family Services	Clark	South Rural												353,493
Three Square	Vision de Dios	Clark	South												587,803
EVFS	Walk-Ins	Clark	South	CSFP	15,960	-	-	43,776	-	127,680	305,604	38,304	50,064	-	581,388
Three Square	Walter Hoving Home Inc.	Clark	South												14,910
NDA	Watch Me Grow	Clark	South	NSLP	-	-	-	-	878	848	844	-	4,362	-	6,932
Three Square	We Care Foundation	Clark	South												7,163
NDA	WestCare Inc.	Clark	South	TEFAP	-	-	-	-	-	-	1,423	-	1,281	-	2,705
Three Square	WestCare Nevada	Clark	South												1,354
EVFS	Westcliff	Clark	South Rural	CSFP	120	-	-	384	-	624	2,568	288	588	-	4,572
Three Square	Westminster Presbyterian	Clark	South												100,839
Three Square	Whitney E.S.	Clark	South												87,006
Three Square	Women's Development Center	Clark	South												1,334
Three Square	Word of Life Christian Center	Clark	South												9,815
LVRM	Word Of life Church/School	Clark	South		-	-	-	-	-	2,000	-	-	2,000	-	4,000
Three Square	Works of My Father	Clark	South												160,688
Three Square	YMCA of Southern Nevada	Clark	South												36,667
Three Square	Youth With A Mission	Clark	South												122,003
Subtotal Clark		Clark City			19,800	-	-	55,800	1,060	151,246	519,538	63,186	195,055	-	6,025,637

Food Category Totals with Three Square

Clark County	Baby Food	Beverage	Bread, Bakery	Entrée, Combin	Dairy	Fruit, Vegetable	Grain	Protein	Other
Total from Agency List Above	11	59,000	338,862	3,436,749	1,078,391	6,952,054	1,095,651	5,504,054	7,722
NDA - East Valley (subtract)	-	-	-	-	573	19,932	3,821	20,487	-
NDA - East Valley (subtract)	11	-	139,014	-	336,112	856,468	105,313	178,855	-
Three Square (add)	39,876	1,753,075	3,245,229	1,542,450	3,157,744	10,997,132	299,442	2,377,614	7,713,116
Accurate Total	39,876	1,812,075	3,445,077	4,979,199	3,899,449	17,072,785	1,285,959	7,682,326	7,720,838

Douglas County

Major Distributor	Agency Name	Agency Cou	Agency Region	Program	Non-Foo	Baby Foo	Beverag	Bread, Bakery, Cereal	Entrée, Combined Food	Dairy	Fruit, Vegetables, and Juice	Grain	Protein	Other	Total Majors (removing other majors)
NDA	Carson Valley Comm. FC	Douglas	North	TEFAP	0	0	0	0	0	0	10545.52	1595.6	6624.04	0	18,765
FBNN	Carson Valley Community Food Closet	Douglas	#N/A		469	293	20670	115144	11551	55508	104776	8314	76129	9842	402,696
NDA	China Springs Youth Camp	Douglas	North	NSLP	0	0	0	0	0	454.5	3927.46	0	1340.02	0	5,722
NDA	Douglas Co. Senior Ctr	Douglas	North	NSIP	0	0	0	0	0	0	3718.9	0	2785.5	0	6,504
FBNN	Douglas County Backpack Buddies	Douglas	North		33	480	202	330	13118	0	19598	63	3712	11977	49,513
NDA	FDPIR #1 - Dresslerville	Douglas	North Rural	FDPIR											25,000
NDA	NV ST - Dresslerville	Douglas	North Rural	TEFAP	0	0	0	0	0	0	2897.27	506	1876.58	0	5,280
FBNN	Our Lady of Tahoe Outreach Program	Douglas	North		0	0	0	2230	2526	2760	15774	1714	2739	2184	29,927
CCNN	Tahoe Community Church	Douglas	North												25000
FBNN	Tahoe Community Church	Douglas	North		89	24	830	12230	5385	17935	36507	2722	7869	3971	87,562
NDA	Tahoe Douglas Senior	Douglas	North	TEFAP	0	0	0	0	0	0	1330.56	266.4	887.9	0	2,485
Subtotal Douglas		Douglas City			591	797	21,702	129,934	32,580	76,658	199,075	15,181	103,963	27,974	658,454

Elko County

Major Distributor	Agency Name	Agency Cou	Agency Region	Program	Non-Foo	Baby Foo	Beverag	Bread, Bakery, Cereal	Entrée, Combined Food	Dairy	Fruit, Vegetables, and Juice	Grain	Protein	Other	Total Majors (removing other majors)
NDA	FDPIR #2 - Goshute	Elko	North Rural	FDPIR											25,000
NDA	City of Carlin	Elko	North Rural	NSIP	-	-	-	-	-	-	1,480	-	1,020	-	2,500
Three Square	Communities in Schools	Elko	North Rural												42,140
FBNN	Elko County Community in Schools	Elko	North Rural		-	-	-	-	7,767	-	-	-	-	-	7,767
NDA	Elko Senior Activities	Elko	North Rural	NSIP	-	-	-	-	-	-	4,948	-	4,381	-	9,329
NDA	FDPIR #2 - Elko	Elko	North Rural	FDPIR											25,000
NDA	FDPIR #2 - Wells	Elko	North Rural	FDPIR											25,000
NDA	FDPIR #2 - West Wendover	Elko	North Rural	FDPIR											25,000
FBNN	FISH	Elko	North Rural		-	120	1,349	56,586	3,039	51,525	71,615	2,204	36,813	7,939	231,190
FBNN	FISH Elko	Elko	North Rural	CSFP	-	-	-	19,107	-	-	98	-	2,995	-	22,200
NDA	FISH - Elko	Elko	North Rural	CSFP	-	-	-	-	-	-	20,401	2,935	12,841	-	36,177
NDA	FISH Family Dining Room	Elko	North Rural	TEFAP	-	-	-	-	-	-	8,032	-	8,064	-	16,096
NDA	Friends In Service - Elko	Elko	North Rural	TEFAP	-	-	-	2,237	-	3,874	15,521	-	3,488	-	25,119
NDA	JAS Foundation	Elko	North Rural	TEFAP	-	-	-	-	-	172	5,831	1,103	4,373	-	11,479
NDA	Nevada Youth Training	Elko	North Rural	NSLP	-	-	-	-	2,135	596	1,931	-	4,746	144	9,552
NDA	Northeastern NV Juvenile	Elko	North Rural	NSLP	-	-	-	-	190	38	412	-	574	-	1,214
NDA	Silver Sage Senior Ctr	Elko	North Rural	NSIP	-	-	-	-	-	-	7,102	964	4,359	-	12,426
FBNN	Vitality Unlimited	Elko	North Rural		1,670	533	11,811	6,332	2,800	8,122	27,890	1,708	6,148	17,725	84,739
FBNN	Vitality Veterans Program	Elko	North Rural		899	-	4,868	7,007	1,516	8,140	48,904	1,172	9,421	5,088	87,015
Subtotal Elko		Elko City			2,569	653	18,028	91,269	17,447	72,466	214,166	10,086	99,223	30,896	698,943

Esmeralda County

Major Distributor	Agency Name	Agency Cou	Agency Region	Program	Non-Foo	Baby Foo	Beverag	Bread, Bakery, Cereal	Entrée, Combined Food	Dairy	Fruit, Vegetables, and Juice	Grain	Protein	Other	Total Majors (removing other majors)
NDA	Esmeralda County	Esmeralda	South Rural	TEFAP	0	0	0	0	0	0	4,791	696	2,937	-	8,424
Three Square	Esmeralda County	Esmeralda	South Rural												21,278
Subtotal Esmeralda		Esmeralda City			-	-	-	-	-	-	4,791	696	2,937	-	29,702

Eureka County

Major Distributor	Agency Name	Agency Cou	Agency Region	Program	Non-Food	Baby Food	Beverage	Bread, Bakery, Cereal	Entrée, Combined Food	Dairy	Fruit, Vegetables, and Juice	Grain	Protein	Other	Total Majors (removing other majors)
NDA	Crescent Valley SR	Eureka	North Rural	NSIP	-	-	-	-	-	-	986	-	623	-	1,609
NDA	Eureka Co. Senior Ctr	Eureka	North Rural	NSIP	-	-	-	-	-	-	6,583	709	5,284	-	12,576
FBNN	Eureka Co. Senior Ctr	Eureka	North Rural		272	-	4,428	2,071	2,454	-	21,939	995	6,263	2,126	40,548
Subtotal Eureka		Eureka City			272	-	4,428	2,071	2,454	-	29,508	1,704	12,170	2,126	54,733

Humboldt County

Major Distributor	Agency Name	Agency Cou	Agency Region	Program	Non-Food	Baby Food	Beverage	Bread, Bakery, Cereal	Entrée, Combined Food	Dairy	Fruit, Vegetables, and Juice	Grain	Protein	Other	Total Majors (removing other majors)
NDA	FDPIR #1 - McDermitt	Humboldt	North Rural	FDPIR	-	-	-	-	-	-	-	-	-	-	25,000
NDA	FDPIR #1 - Winnemucca	Humboldt	North Rural	FDPIR	-	-	-	-	-	-	-	-	-	-	25,000
NDA	Humboldt Co. Indigent	Humboldt	North Rural	TEFAP	-	-	-	-	-	57	23,766	3,347	14,484	-	41,654
FBNN	Humboldt Co. Indigent	Humboldt	North Rural		1,694	-	297	54	620	108	771	274	522	840	5,180
FBNN	Humboldt County Frontier Community Action Agency	Humboldt	North Rural		-	-	-	-	-	-	-	-	-	-	13,365
NDA	NV ST - McDermitt	Humboldt	North Rural	TEFAP	-	-	-	-	-	-	3,439	458	2,059	-	5,956
NDA	Senior Citizens Humboldt	Humboldt	North Rural	NSIP	-	-	-	-	-	-	2,114	-	1,542	-	3,656
FBNN	Winnemucca Food Pantry	Humboldt	North Rural		-	-	70	14,015	1,884	1,781	3,063	273	7,436	367	28,889
Subtotal Humboldt		Humboldt City			1,694	-	367	14,069	15,869	1,946	33,153	4,351	26,043	1,207	148,700

Lander County

Major Distributor	Agency Name	Agency Cou	Agency Region	Program	Non-Food	Baby Food	Beverage	Bread, Bakery, Cereal	Entrée, Combined Food	Dairy	Fruit, Vegetables, and Juice	Grain	Protein	Other	Total Majors (removing other majors)
FBNN	Inyo County IMACA Bishop	Inyo, Ca	South Rural		-	-	9,592	1,584	2,451	-	6,765	-	75	3,897	24,364
FBNN	Mono County IMACA	Inyo, Ca	South Rural		-	-	-	-	-	-	-	-	-	-	-
NDA	Assembly of God	Lander	North Rural	TEFAP	-	-	-	-	-	-	18,646	2,810	11,752	-	33,209
FBNN	Battle Mountain Family Resource Center	Lander	North Rural		864	-	290	-	-	-	-	-	-	-	1,154
NDA	FDPIR #2 - Battle Mountain	Lander	North Rural	FDPIR	-	-	-	-	-	-	-	-	-	-	25,000
NDA	FDPIR #2 - Lander C.- Austin	Lander	North Rural	FDPIR	-	-	-	-	-	-	-	-	-	-	25,000
NDA	Helping Hands of Austin	Lander	North Rural	TEFAP	-	-	-	-	-	-	2,093	304	1,364	-	3,760
FBNN	Helping Hands of Austin	Lander	North Rural		110	-	4,669	753	969	3,220	22,781	259	762	318	33,841
NDA	Lander Co. Senior Prog	Lander	North Rural	NSIP	-	-	-	-	-	-	937	-	1,052	-	1,989
NDA	Lander Co.-Austin	Lander	North Rural	NSIP	-	-	-	-	-	-	229	-	421	-	650
FBNN	Lander County Assembly of God Helping Hands	Lander	North Rural		84	-	971	3,490	4,507	735	5,098	3,609	3,420	8,874	30,788
Subtotal Lander		Lander City			1,058	-	15,522	5,827	7,927	3,955	56,550	6,982	18,845	13,089	179,755

Lincoln County

Major Distributor	Agency Name	Agency Cou	Agency Region	Program	Non-Food	Baby Food	Beverage	Bread, Bakery, Cereal	Entrée, Combined Food	Dairy	Fruit, Vegetables, and Juice	Grain	Protein	Other	Total Majors (removing other majors)
Three Square	Caliente Senior Citizens	Lincoln	South Rural		-	-	-	-	-	-	-	-	-	-	100,808
NDA	Caliente Youth Center	Lincoln	South Rural	NSLP	-	-	-	-	3,645	2,008	945	-	5,383	109	12,091
NDA	Lincoln Co. Human Svcs	Lincoln	South Rural	NSIP	-	-	-	-	-	-	20,649	2,800	13,288	-	36,737
Subtotal Lincoln		Lincoln City			-	-	-	-	3,645	2,008	21,594	2,800	18,671	109	149,636

Lyon County

Major Distributor	Agency Name	Agency Cou.	Agency Region	Program	Non-Food	Baby Food	Beverage	Bread, Bakery, Cereal	Entrée, Combined Food	Dairy	Fruit, Vegetables, and Juice	Grain	Protein	Other	Total Majors (removing other majors)
NDA	Healthy Comm./ Silver Sage	Lyon	North Rural	TEFAP	-	-	-	-	-	1,347	118,412	18,649	75,784	-	214,193
NDA	Boys & Girls Club Mason Valley	Lyon	North Rural	NSLP	-	-	-	-	786	177	3,276	-	4,079	71	8,388
NDA	Boys&Girls Mason Valley	Lyon	North Rural	TEFAP	-	-	-	-	-	-	13,320	2,322	9,331	-	24,973
CCNN	Cottonwood Elementary	Lyon	North												25,000
CCNN	Dayton Elementary	Lyon	North												25,000
NDA	Healthy Comm Coalition-Dayton	Lyon	North	TEFAP	-	-	-	-	-	688	61,922	9,318	40,587	-	112,514
FBNN	Healthy Community Coalition/Dayton Food Bank	Lyon	North		450	160	6,719	13,899	10,696	12,637	68,720	5,753	16,275	8,368	143,677
NDA	Living Faith Christian Fellowship	Lyon	North	TEFAP	-	-	-	-	-	774	47,199	7,267	28,873	-	84,113
FBNN	Living Faith Christian Fellowship	Lyon	North		1,101	624	14,357	18,033	8,042	29,062	127,389	3,253	4,847	39,791	246,499
CCNN	Living Faith Food Pantry	Lyon	North												25,000
NDA	Lyon Co. Human Svcs	Lyon	North	NSIP	-	-	-	-	-	-	4,825	-	3,092	-	7,917
FBNN	Lyon County Boys & Girls Club of Mason Valley	Lyon	North Rural		36	-	1,497	3,411	2,394	2,378	11,399	1,632	4,618	2,843	30,208
FBNN	Lyon County Human Services	Lyon	North Rural		-	-	-	-	-	-	-	-	-	-	-
FBNN	New Hope Recovery Ranch	Lyon	North		1,402	403	5,103	4,371	1,459	12,180	30,831	837	10,526	4,482	71,594
NDA	Older Americans Lyon	Lyon	North Rural	NSIP	-	-	-	-	-	-	2,432	-	2,262	-	4,694
FBNN	Older Americans of Lyon County	Lyon	North Rural		3,247	73	7,394	5,260	3,787	6,743	41,761	453	6,285	7,418	82,421
CCNN	Pyramid Lake Paiute Tribe	Lyon	North Rural												25,000
FBNN	Pyramid Lake Paiute Tribe	Lyon	North Rural		642	-	957	2,819	5,443	1,080	55,234	4,048	4,334	7,335	81,892
NDA	Rite of Passage ATCS	Lyon	North Rural	NSLP	-	-	-	-	-	-	3,169	-	2,118	35	5,322
CCNN	Riverview Elementary	Lyon	North												25,000
CCNN	Silver Springs Elementary	Lyon	North												25,000
FBNN	Silver Stage Food Pantry	Lyon	North		606	486	8,983	11,951	12,825	21,729	143,624	10,869	19,336	12,235	242,644
CCNN	Sutro Elementary	Lyon	North												25,000
CCNN	Yerington Boys and Girls Club	Lyon	North Rural												25,000
FBNN	Yerington Paiute Tribe	Lyon	North Rural		41	-	1,657	4,176	1,492	4,004	58,882	103	11,279	432	82,066
Subtotal Lyon		Lyon City			7,525	1,746	46,667	63,920	46,924	92,800	792,396	64,504	243,624	83,010	1,643,115

Mineral County

Major Distributor	Agency Name	Agency Cou.	Agency Region	Program	Non-Food	Baby Food	Beverage	Bread, Bakery, Cereal	Entrée, Combined Food	Dairy	Fruit, Vegetables, and Juice	Grain	Protein	Other	Total Majors (removing other majors)
NDA	Consolidated Agencies	Mineral	North Rural	TEFAP	0	0	0	0	0	57.34	28254.16	4109.6	17740.54	0	50,162
NDA	Don Goforth	Mineral	North Rural	NSLP	0	0	0	0	0	0	93.9	0	84	0	178
FBNN	Macedonia Baptist Church	Mineral	North Rural		575	17	2312	4159	2444	0	1266	154	6396	5114	22,437
NDA	Mineral Co. Care/ Share	Mineral	North Rural	NSIP	0	0	0	0	0	0	5241.7	0	4322	0	9,564
FBNN	Mineral Co. Care/ Share	Mineral	North Rural		89	0	2040	428	11884	0	0	1440	1310	1034	18,225
Subtotal Mineral		Mineral City			664	17	4,352	4,587	14,328	57	34,856	5,704	29,853	6,148	100,565

Nye County

Major Distributor	Agency Name	Agency Cou	Agency Region	Program	Non-Food	Baby Food	Beverage	Bread, Bakery, Cereal	Entrée, Combined Food	Dairy	Fruit, Vegetables, and Juice	Grain	Protein	Other	Total Majors (removing other majors)
NDA	Apostolic Assembly	Nye	North	TEFAP	-	-	-	-	-	-	22,972	3,683	15,171	-	41,826
Three Square	Amargosa Christian Fellowship	Nye	South Rural												15,090
NDA	Beatty Baptist Church	Nye	South Rural	TEFAP	-	-	-	-	-	-	7,725	1,265	4,944	-	13,934
EVFS	Beatty NV	Nye	South Rural	CSFP	240	-	-	384	-	624	3,960	288	588	-	6,084
NDA	Cappalappa FR	Nye	South Rural	TEFAP	-	-	-	-	-	-	19,184	2,938	12,727	-	34,849
NDA	Duckwater	Nye	South Rural	NSLP	-	-	-	-	113	69	766	-	584	35	1,567
Three Square	Faith Fellowship Foursquare	Nye	South Rural												28,992
NDA	First Baptist Tonopah	Nye	South Rural	TEFAP	-	-	-	-	-	-	11,122	1,802	6,990	-	19,914
NDA	New Hope Fellowship	Nye	South Rural	TEFAP	-	-	-	-	-	4,530	256,819	43,365	190,028	-	494,742
Three Square	Ny Communities Coalition	Nye													54,059
NDA	Nye Co Seniors-Amargosa	Nye	South Rural	NSIP	-	-	-	-	-	-	137	-	123	-	259
NDA	Nye Co. Seniors-Beatty	Nye	South Rural	NSIP	-	-	-	-	-	-	313	-	370	-	683
NDA	Nye Co. Seniors-Tonopah	Nye	South Rural	NSIP	-	-	-	-	-	-	634	-	710	-	1,344
Three Square	Oasis Outreach Worship Center	Nye	South Rural												112,018
Three Square	Pahrump New Hope Fellowship	Nye	South Rural												629,060
NDA	Pahrump Senior Center	Nye	South Rural	NSIP	-	-	-	-	-	-	1,390	-	1,228	-	2,618
Three Square	Pahrump U.M.C.	Nye	South Rural												8,259
NDA	Church	Nye	South Rural	TEFAP	-	-	-	-	-	-	2,671	431	1,658	-	4,759
Subtotal Nye		Nye City			240	-	-	384	113	5,223	327,691	53,772	235,120	35	1,470,056

Pershing County

Major Distributor	Agency Name	Agency Cou	Agency Region	Program	Non-Food	Baby Food	Beverage	Bread, Bakery, Cereal	Entrée, Combined Food	Dairy	Fruit, Vegetables, and Juice	Grain	Protein	Other	Total Majors (removing other majors)
NDA	Episcopal Diocese of Nevada	Pershing	North Rural	TEFAP	0	0	0	0	0	0	14792.71	2303.6	9511.36	0	26,608
NDA	Pershing Co. Senior Ctr	Pershing	North Rural	NSIP	-	-	-	-	-	-	1,014	-	1,062	-	2,076
FBNN	Pershing County Lovelock Community Food Pantry	Pershing	North Rural		17	-	34	7,496	676	18,021	684	134	280	371	27,713
Subtotal Pershing		Pershing City			17	-	34	7,496	676	18,021	16,491	2,438	10,853	371	56,397

Storey County

Major Distributor	Agency Name	Agency Cou	Agency Region	Program	Non-Food	Baby Food	Beverage	Bread, Bakery, Cereal	Entrée, Combined Food	Dairy	Fruit, Vegetables, and Juice	Grain	Protein	Other	Total Majors (removing other majors)
FBNN	Community Chest, Inc.	Storey	North		-	-	-	-	-	-	-	-	-	-	-
FBNN	Storey County Comstock Community Church	Storey	North		155	69	1,478	3,031	4,190	4,355	11,296	12	3,448	4,713	32,747
Subtotal Storey		Storey City			155	69	1,478	3,031	4,190	4,355	11,296	12	3,448	4,713	32,747

Washoe County

Major Distributor	Agency Name	Agency Cou	Agency Region	Program	Non-Foo	Baby Foo	Beverag	Bread, Bakery, Cereal	Entrée, Combined Food	Dairy	Fruit, Vegetables, and Juice	Grain	Protein	Other	Total Majors (removing other majors)
USDA	Food Bank of Northern Nevada	Washoe	North Rural	CSFP		315	-	76,728	9,720	212,660	609,576	62,540	137,579		1,109,118
CCNN	Agnes Risley Elementary	Washoe	North												25,000
FBNN	Apostolic Assembly of Faith Reno	Washoe	North		420	104	5,866	5,193	2,212	6,864	2,824	37,405	5,663	5,888	72,439
FBNN	Assistance League	Washoe	North		-	-	2,576	1,260	5,167	-	14,484	7,447	4,348	2,588	37,870
CCNN	Bernice Mathews Elementary	Washoe	North												25,000
FBNN	Bethel AME Church	Washoe	North		275	106	4,678	4,955	2,731	6,956	43,004	934	7,674	3,013	74,326
FBNN	Boys & Girls Club of Truckee Meadows	Washoe	North		3,214	48	2,181	6,590	2,537	3,673	51,247	795	5,025	10,099	85,409
NDA	Boys & Girls Club TM	Washoe	North	NSLP	-	-	-	-	4,564	2,066	5,028	-	7,263	1,552	20,473
FBNN	Bristlecone Family Resources	Washoe	North		1,043	16	9,299	5,441	763	7,746	24,364	585	7,551	7,134	63,942
FBNN	Casa De Vida	Washoe	North		99	316	231	132	36	138	900	-	202	66	2,120
NDA	Catholic Charities No NV	Washoe	North	TEFAP	-	-	-	-	-	10,149	920,212	131,675	541,564	-	1,603,600
FBNN	Catholic Charities of Northern Nevada	Washoe	North		36	62	2,882	5,652	1,621	5,155	74,918	509	5,726	4,996	101,557
FBNN	Central Reno Family Resource Center	Washoe	North		82	-	84	275	851	54	1,285	574	637	803	4,645
CCNN	Children's Cabinet	Washoe	North												25,000
FBNN	Children's Cabinet	Washoe	North		621	488	7,662	10,099	9,646	12,011	39,627	8,568	14,658	16,143	119,523
FBNN	Church of Jesus Christ Spirit Filled	Washoe	North		2,121	442	3,053	6,247	1,373	10,235	38,230	1,054	6,686	11,269	80,710
FBNN	Committee to Aid Abused Women	Washoe	North		10	62	271	1,009	122	2,301	2,489	25	2,229	-	8,518
FBNN	Cottonwood Apartments (NNCHRB)	Washoe	North		296	4	1,249	2,063	662	2,631	14,629	742	2,171	1,754	26,201
CCNN	Crossroads	Washoe	North												25,000
CCNN	CSA Head Start Pantry	Washoe	North												25,000
CCNN	Desert Heights Elementary	Washoe	North												25,000
CCNN	Desert Springs Baptist Church	Washoe	North												25,000
FBNN	Desert Springs Baptist Church	Washoe	North		40	1,528	13,721	10,287	6,777	10,271	68,692	3,552	6,837	11,847	133,552
FBNN	Destiny Christian Center	Washoe	North		957	36	4,315	6,361	9,627	5,187	48,297	1,288	9,904	13,044	99,016
CCNN	Echo Loder Elementary	Washoe	North												25,000
FBNN	El Cordero de Dios	Washoe	North		-	-	-	-	-	-	-	-	-	-	-
FBNN	Faces of Grace Outreach Ministries	Washoe	North		292	-	1,178	354	952	276	5,582	322	967	865	10,788
CCNN	Faith Alive Christian Center	Washoe	North												25,000
FBNN	Faith Alive Christian Center	Washoe	North		35	-	3,688	7,686	6,866	8,250	11,525	4,999	6,603	5,956	55,608
CCNN	Faith Lutheran Church	Washoe	North												25,000
FBNN	Faith Lutheran Church	Washoe	North		494	80	9,063	6,812	3,813	13,499	73,374	1,336	10,528	7,040	126,039
NDA	FDPIR #1 - Nixon	Washoe	North Rural	FDPIR	-	-	-	2,206	3,680	31,730	84,455	44,843	34,244	4,007	205,167
FBNN	First Samoan Full Gospel New Life Church	Washoe	North		972	100	6,827	6,198	1,340	5,669	50,364	449	9,647	5,173	86,739
FBNN	First United Methodist Church	Washoe	North		113	-	3,055	1,819	3,856	1,485	7,355	562	1,660	2,381	22,286
NDA	Food Bank of No NV	Washoe	North	TEFAP	-	-	-	-	-	-	130,654	1,611	49,005	-	181,270
FBNN	Food Bank of Northern Nevada Direct	Washoe	North		7,556	8,872	252,378	130,667	169,175	178,343	1,625,386	3,576	96,730	909,836	3,382,519
FBNN	Gates of Life Christian Center	Washoe	North		226	8	3,446	1,571	1,745	3,827	10,752	210	5,541	3,081	30,407
FBNN	Girl Scouts of Sierra Nevada	Washoe	North		-	-	276	185	321	969	2,091	71	352	35	4,300
FBNN	Happy Days Pre School	Washoe	North		46	28	509	609	70	103	437	6	171	530	2,509
FBNN	High Sierra Industries	Washoe	North		-	-	-	-	-	-	-	-	-	-	-
FBNN	Homefront VA Transitional Living Program	Washoe	North		1,187	12	6,255	300	304	2,650	14,047	68	2,924	3,746	31,493
FBNN	HOPE Church of the Nazarene	Washoe	North		265	209	3,435	3,375	5,706	2,094	7,252	2,226	1,475	11,343	37,380
FBNN	HOPEs	Washoe	North		-	-	-	-	-	-	-	-	-	-	-
FBNN	Kids to Senior Kormer	Washoe	North		642	-	2,433	3,063	50	2,274	19,878	225	2,907	2,917	34,389
CCNN	Kids to Seniors Kormer	Washoe	North												25,000
NDA	Launching Pad, Inc.	Washoe	North	TEFAP	-	-	-	-	-	-	1,057	-	1,456	-	2,513
FBNN	Living Waters Christian Fellowship	Washoe	North		442	24	2,119	3,397	1,681	4,784	22,332	154	5,483	3,544	43,960
NDA	Mina Care & Share	Washoe	North	NSIP	-	-	-	-	-	-	303	-	436	-	739
FBNN	Nevada County Project MANA	Washoe	North		-	-	-	-	-	-	-	-	-	-	-
FBNN	New Believers Christian Fellowship	Washoe	North		57	-	792	1,194	427	744	5,327	288	1,639	968	11,436
CCNN	New Life Assembly of God	Washoe	North												25,000
FBNN	New Life Assembly of God	Washoe	North		241	-	3,733	5,114	5,361	7,514	31,082	1,017	5,935	298	60,295
CCNN	New Life Christian Center	Washoe	North												25,000

FBNN	Assistance League	Washoe	North				2,576	1,260	5,167	-	14,484	7,447	4,348	2,588	37,870
CCNN	Bernice Mathews Elementary	Washoe	North												25,000
FBNN	Northeast Reno Family Resource Center	Washoe	North												-
FBNN	Northern Nevada Teen Challenge	Washoe	North		159	-	2,678	3,268	797	5,982	14,948	289	6,211	1,627	35,959
NDA	Northern NV Child & Adolescent	Washoe	North	NSLP					574	211	795		632		2,211
NDA	NV ST AG Food & Nutrition- walk-in FDIPIR	Washoe	North Rural	TEFAP							3,243	520	817		4,580
FBNN	Our Savior Lutheran Church	Washoe	North		238	15	687	5,539	3,909	1,406	37,788	1,319	6,882	4,460	62,243
FBNN	Project MANA	Washoe	North		34	-	432	2,720	3,197	7,163	35,213	3,444	8,524	1,178	61,905
NDA	Pyramid Lake High School	Washoe	North Rural	NSLP					494	467	752		1,494	66	3,271
FBNN	Quest Counseling	Washoe	North		671	75	4,789	4,068	416	4,853	27,068	126	5,220	3,538	50,824
FBNN	Rainshadow Community Charter High	Washoe	North		4,243	34	13,489	2,613	2,052	3,804	19,902	960	5,953	9,266	62,316
FBNN	Rehoboth Holy Temple	Washoe	North		2,283	767	9,344	6,884	9,304	11,345	63,390	3,703	11,117	11,423	129,560
NDA	Reno Sparks Gospel	Washoe	North	TEFAP							11,884		18,708		30,592
FBNN	Reno Sparks Gospel Mission	Washoe	North		60	-	3,319	17,013	1,337	10,993	106,743	11,135	21,586	4,284	176,470
FBNN	Reno Sparks Seventh Day Adventist Spanish	Washoe	North		128	-	2,492	5,404	278	6,729	51,951	1,533	8,133	1,884	78,532
FBNN	ReStart	Washoe	North		657	-	2,717	314	1,396	1,161	457	317	889	2,533	10,441
FBNN	Ridge House	Washoe	North		967	6	1,053	4,270	952	2,696	15,584	660	5,573	2,533	34,294
FBNN	Rose McGuire Family Resource Center	Washoe	North												-
FBNN	Safe Embrace	Washoe	North												-
FBNN	Safe Harbors of Nevada	Washoe	North		327	70	2,742	4,403	687	5,154	26,768	104	5,166	3,503	48,924
FBNN	Salvation Army	Washoe	North		657	48	1,493	7,365	1,264	8,743	42,297	2,272	9,394	5,555	79,088
NDA	Salvation Army Reno	Washoe	North	TEFAP						1,663	47,822	8,657	34,726		92,868
FBNN	Sister Carmen's Ministry	Washoe	North		2,633	50	28,187	10,614	13,039	14,105	72,546	2,747	16,434	18,301	178,656
CCNN	Smithridge Elementary	Washoe	North												25,000
FBNN	Sonrise Christian Church	Washoe	North		24	-	303	1,329	105	3,414	17,855	13	3,818	130	26,991
CCNN	Sparks Christian Fellowship	Washoe	North												25,000
FBNN	Sparks Christian Fellowship	Washoe	North		642	-	2,976	4,541	7,330	2,106	9,225	1,288	2,867	12,525	43,500
FBNN	Sparks Family Resource Center	Washoe	North												-
FBNN	Sparks Seventh Day Adventist Church	Washoe	North		857	143	7,552	3,252	1,158	5,577	32,972	936	5,154	4,241	61,842
FBNN	St. Paul's Episcopal Church	Washoe	North		577	40	1,937	16,573	10,103	22,615	99,293	12,180	30,596	18,766	212,680
CCNN	St. Peter's Canisius Catholic Church	Washoe	North												25,000
CCNN	St. Vincents Food Pantry	Washoe	North												3,099,996
CCNN	St. Vincents On-Site Feeding	Washoe	North												400,004
FBNN	Step 1	Washoe	North		158	8	3,095	2,473	456	1,349	2,442	221	3,177	2,556	16,035
FBNN	Step 2	Washoe	North		526	-	683	2,204	193	4,434	15,926	70	3,807	1,655	29,498
NDA	Step One, Inc	Washoe	North	TEFAP							511		532		1,043
FBNN	Steps to New Freedom	Washoe	North		719	117	4,428	4,985	2,953	4,821	19,960	771	6,249	4,565	49,568
CCNN	Sun Valley Elementary School	Washoe	North												25,000
FBNN	Sun Valley Family Resource Center	Washoe	North												-
NDA	Sun Valley Hope Church	Washoe	North	TEFAP						688	21,803	3,778	14,041		40,311
CCNN	Sutro Center	Washoe	North												25,000
CCNN	The Bridge Church	Washoe	North												25,000
FBNN	The Bridge Church	Washoe	North		6	134	6,684	6,889	2,606	4,604	33,199	1,696	9,863	5,514	71,195
FBNN	The Empowerment Center	Washoe	North		935	100	5,402	5,824	1,698	9,222	26,998	639	8,297	4,862	63,977
FBNN	The Friar's Pantry	Washoe	North		214	120	2,458	4,077	7,441	5,008	18,324	1,876	3,579	7,859	50,956
FBNN	University Family Fellowship	Washoe	North		113	-	1,729	4,847	2,293	5,472	41,862	6,743	467	5,530	69,056
CCNN	Valley View Christian Fellowship	Washoe	North												25,000
FBNN	Valley View Christian Fellowship	Washoe	North		1,057	230	21,855	5,605	6,093	8,394	52,157	1,267	9,601	11,787	118,046
FBNN	Voice in the Wilderness	Washoe	North		261	209	1,939	6,826	4,607	8,708	43,100	887	8,064	2,693	77,294
FBNN	Volunteers of America	Washoe	North												-
FBNN	WARC	Washoe	North												-
NDA	Washoe Co Juvenile	Washoe	North	NSLP					573	1,003	1,392		1,762	44	4,772
NDA	Washoe Co. Seniors	Washoe	North	TEFAP							12,344	1,798	6,389		20,531
FBNN	Washoe County Alpha Productions	Washoe	North												-
FBNN	Washoe County DCFS	Washoe	North		59	15	-	295	434	144	793	136	177	590	2,643
CCNN	Washoe Valley Christian Center	Washoe	North												25,000
FBNN	Washoe Valley Christian Church	Washoe	North		119	-	3,078	9,223	2,141	11,066	50,834	797	7,195	2,076	86,529
FBNN	WestCare Community Triage Center	Washoe	North		96	48	10,106	3,561	648	2,957	20,909	31	4,434	6,464	49,254
FBNN	Women & Children's Center of the Sierra	Washoe	North												-
CCNN	Wooster High School	Washoe	North												25,000
Subtotal Washoe		Washoe City			19,840	2,648	156,089	240,160	107,626	407,580	1,727,934	180,305	445,117	170,583	7,232,883

White Pine County

Major Distributor	Agency Name	Agency Cou	Agency Region	Program	Non-Foo	Baby Foo	Beverage	Bread, Bakery, Cereal	Entrée, Combined Food	Dairy	Fruit, Vegetables, and Juice	Grain	Protein	Other	Total Majors (removing other majors)
NDA	Ely Foursquare Church	White Pine	North Rural	TEFAP	-	-	-	-	-	115	3,745	647	2,971	-	7,478
NDA	FDPIR #2 - Ely	White Pine	North Rural	FDPIR	-	-	-	-	-	-	-	-	-	-	25,000
NDA	First Baptist Church Ely	White Pine	North Rural	TEFAP	-	-	-	-	-	-	16,828	2,517	10,769	-	30,114
NDA	Little People Head Start	White Pine	North Rural	NSLP	-	-	-	-	112	443	674	-	1,542	-	2,771
FBNN	White Pine County Calvary Assembly of God Church	White Pine	North Rural		78	502	1,892	307	252	-	1,628	153	1,350	321	6,483
NDA	White Pine Nutrition	White Pine	North Rural	NSIP	-	-	-	-	-	-	2,026	-	1,666	-	3,692
Subtotal White Pine		White Pine			78	502	1,892	307	364	557	24,902	3,317	18,298	321	75,538

APPENDIX I:

FOOD: NEED BY URBAN AND RURAL

Q42: over the last 90 days, in need of-	Northern Nevada – Metro (15 pantries)		Southern Nevada – Metro (45 pantries)		Rural Nevada (18 pantries)	
	% of pantries needing products		% of pantries needing products		% of pantries needing products	
Non-food	33%	Cleaning products Sanitary items Commonly used Hygiene product (2) Diapers (3) Toilet paper Sundries Paper goods	47%	Bleach, soap (2) Dishwashing soap Toothpaste & brushes (2) Diapers (5) Laundry soap (2) Tissue, personal care items Toilet paper (5), Paper towels (3) Hygiene (2) Shampoo, bar soap, deodorant & razors Shoes and jackets Sundries Toiletries (6) Cleaning products (2)	39%	Diapers Feminine Products Cleaning supplies Hygiene items (2) Shampoo (3), soaps (3) Deodorant Toilet Paper Toothpaste (2) Toiletries (2)
Baby food	13%	Baby food in the jars Infant formula	29%	All kinds up to 3 yrs Baby formula (4) Jarred food MILK Multiple variety whatever is available Baby cereal	6%	Cereals Formula and baby food
Beverage (excludes 100% juice)	20%	Fruit juice Milk	16%	Beverages that provide nutrients for seniors. Milk Soda (2) Fruit juices Water (3)	22%	Coffee grounds or instant Fruit juices
Bread, Bakery, Cereal	20%	Cold cereal Sliced sandwich bread Breakfast cereal (2)	31%	Loaves of bread (4) Any dry cereal other than oatmeal Bakery Cakes, pies Cereal (4) Cereal without sugars Tortillas Cold cereals for children Family sized boxes of cereal, pancake and waffle mix with syrup Sliced whole grain bread	28%	Bread (2) Hot or cold cereals
Entrée, combined food	15%	Easy to cook food Soups, chili, stew	27%	Beef stew (3) Chili (2) Canned chicken and tuna Spaghetti Full protein soups Variety for non cookers mostly get fruit and very little non perishable items. Canned pasta dishes Variety of meat (2)	33%	Any kind of prepackaged meals (2) Boxed meals (2) like hamburger helper Ready to eat meals
Diary	73%	Butter Dairy products in general!	51%	Eggs (4) Milk (9) Cheese (6)	61%	Cheese (5) Eggs Fresh Milk (7),

		We don't have refrigeration available to store products when they are available. Dry milk Fresh milk (6) Eggs Milk products Juice Milk: canned, powdered or fresh Cheese Shelf stable dairy		Yogurt (4) Milk shelf stable (4) Butter (3) Margarine Cottage cheese Skim milk Lactose free milk Pudding Cheese not processed. You never have enough		I have no any dairy Cream cheese Any other dairy product
Fruit, vegetables, and juice	40%	Any fresh produce Canned fruit (2) & veg. all varieties Fresh fruits (3) Fresh vegetables (4)	27%	Apples (2), oranges (2) potatoes (3) onions (2) carrots (2) Canned mixed fruit (2) Canned mixed vegetables (2) Fresh produce (2) Fruits & vegetables (4) juice juice tomatoes	33%	All I have is canned fruits & vegetables More canned More fresh Fresh fruits (3) and vegetables (3)
Grain	20%	Rice or beans	27%	Beans, rice (7), Pasta (3) Macaroni (2), Noodles (2) Sugar, flour, corn meal	20%	Flour (2) etc Sugar
Protein	60%	Higher quality of meat products (less SPAM and canned tuna) Eggs (2) Vegetarian protein options Frozen meat (2) Canned meat (3) Fish Meat (2) Beans	40%	All meats (7) Beans, lentils Frozen meats Canned meat (3) Canned white meat Chicken (6) Ground beef Turkey (2) Hot dogs Peanut butter Shakes/smoothies/ drinks for people that can't cook but need Protein	33%	Canned meats (2) Fresh meats (2) Frozen meat Tuna
Other	7%	??	2%	Peanut butter and jelly Breads & crackers	0%	
None	7%	1 pantry	2%	1 pantry	0%	
How frequently able to provide a fully-balanced offering?	40% of time frequently or very frequently (6 of 15)		33% of time frequently or very frequently (15 of 45)		39% of time frequently or very frequently (7 of 18)	

APPENDIX J:

FOOD: DATA TABLES FOR OVERALL NEED BY COUNTY

Excluding schools

County	Population	Pop at 200% of Poverty (1)	Estimate of food insecure individuals (2)	Number of Food Distribution Sites (4)	Number of food insecure individuals per Site (3)	Total Food Needed by Pound Annually - Gap (5)	Total Food Supplied by Pound Annually (6)	Pounds Supplied per Food Insecure Individual - Absolute
Carson City	55,184	28,713	12,059	11	1,096	1,953,604	1,247,698	103
Churchill	24,779	13,069	5,489	7	784	889,236	2,328,741	424
Clark	1,954,773	941,875	395,588	286	1,383	64,085,207	57,526,517	145
Douglas	47,056	22,030	9,253	11	841	1,498,948	960,232	104
Elko	49,133	17,428	7,320	19	385	1,185,775	987,179	135
Esmeralda	916	854	359	2	179	58,122	41,253	115
Eureka	1,809	857	360	3	120	58,314	76,019	211
Humboldt	16,511	7,621	3,201	8	400	518,514	187,084	58
Lander	5,751	2,068	869	9	97	140,718	303,320	349
Lincoln	5,282	3,392	1,425	3	475	230,769	207,827	146
Lyon	51,797	29,564	12,417	25	497	2,011,535	2,160,511	174
Mineral	4,718	3,614	1,518	5	304	245,873	104,172	69
Nye	43,801	30,694	12,891	18	716	2,088,395	2,041,628	158
Pershing	6,707	2,827	1,187	3	396	192,340	78,329	66
Storey	4,010	2,108	885	2	443	143,394	118,586	134
Washoe	422,010	216,544	90,949	150	606	14,733,669	13,627,038	150
White Pine	9,967	4,850	2,037	6	340	329,998	95,191	47
State Total	2,758,931	1,211,697	508,913	568	896	82,443,884	82,091,325	161

1 Poverty rates are 2.0. Data is from Census 2008-2012.

2 USDA 2013 Food Insecurity Report, stating that 42 percent of those living at or below poverty experience food insecurity.

3 Based on the 2014 Nevada Food Distribution System Research. Data reported by major food distributors and food pantries in the state.

4 Includes all major distributors partner agencies, plus mobile pantries and excluding schools.

5 Based on USDA Thrifty Meal Plan, Male 18-50 requires 40.7 pounds of food a week, 7 out of 12 months (30.3 weeks). The gap or "relative need" is 5.4 pounds a week, 7 out of 12 months a year for 162 pounds per year.

6 Based on the 2014 Nevada Food Distribution System Research. Data reported by major food distributors and food pantries in the state. Food pantry amounts are not included in food category data as these were not reported.

FOOD: DATA TABLE FOR FOOD VARIETY NEED VS. SUPPLY BY COUNTY

County	Grains (including Breads)			Fruits & Vegetables			Dairy			Protein			Other Foods (Including Beverages) (7)		
	Gap	Supplied	Lbs Supplied/Food Insecure	Gap	Supplied	Lbs Supplied/Food Insecure	Gap	Supplied	Lbs Supplied/Food Insecure	Gap	Supplied	Lbs Supplied/Food Insecure	Gap	Supplied	Lbs Supplied/Food Insecure
Carson City	158,726	147,887	12.26	830,034	372,057	30.85	531,999	82,150	6.81	163,094	164,814	13.67	291,240	49,004	4.06
Churchill	72,248	246,421	44.89	377,813	1,326,177	241.60	242,154	229,007	41.72	74,237	450,066	81.99	132,566	108,430	19.75
Clark	5,206,777	4,731,036	11.96	27,228,102	17,304,175	43.74	17,451,462	3,949,490	9.98	5,350,083	8,062,213	20.38	9,553,720	7,748,168	19.59
Douglas	121,786	145,115	15.68	636,863	199,075	21.52	408,188	76,658	8.28	125,138	103,963	11.24	223,461	27,974	3.02
Elko	96,342	101,354	13.85	503,804	214,166	29.26	322,906	72,466	9.90	98,993	99,223	13.56	176,773	30,896	4.22
Esmeralda	4,722	696	1.94	24,695	4,791	13.35	15,828	-	-	4,852	2,937	8.19	8,665	-	-
Eureka	4,738	3,775	10.49	24,776	29,508	81.98	15,880	-	-	4,868	12,170	33.81	8,693	2,126	5.91
Humboldt	42,128	18,420	5.76	220,303	33,153	10.36	141,200	1,946	0.61	43,288	26,043	8.14	77,299	1,207	0.38
Lander	11,433	12,809	14.75	59,787	56,550	65.10	38,320	3,955	4.55	11,748	18,845	21.70	20,978	13,089	15.07
Lincoln	18,749	2,800	1.97	98,048	21,594	15.16	62,842	2,008	1.41	19,266	18,671	13.11	34,403	109	0.08
Lyon	163,433	128,424	10.34	854,648	792,396	63.82	547,774	92,800	7.47	167,931	243,624	19.62	299,876	83,010	6.69
Mineral	19,977	10,291	6.78	104,465	34,856	22.97	66,955	57	0.04	20,526	29,853	19.67	36,654	6,148	4.05
Nye	169,677	54,156	4.20	887,303	327,691	25.42	568,704	5,223	0.41	174,347	235,120	18.24	311,335	35	0.00
Pershing	15,627	9,934	8.37	81,720	16,491	13.89	52,377	18,021	15.18	16,057	10,853	9.14	28,674	371	0.31
Storey	11,650	3,043	3.44	60,924	11,296	12.76	39,049	4,355	4.92	11,971	3,448	3.90	21,377	4,713	5.32
Washoe	1,197,077	866,390	9.53	6,259,944	5,360,767	58.94	4,012,222	895,653	9.85	1,230,024	1,801,169	19.80	2,196,472	1,216,969	13.38
White Pine	26,812	3,624	1.78	140,207	24,902	12.22	89,864	557	0.27	27,550	18,298	8.98	49,196	321	0.16
State Total	6,698,378	6,486,174	12.75	35,028,216	26,129,644	51.34	22,450,833	5,434,346	10.68	6,882,737	11,301,311	22.21	12,290,602	9,292,571	22.21

Research Note: Red shading indicates less than 20 percent of the gap is met.

For the purpose of this analysis, **Supplied** food is defined by the volume of food by category reported by each major distributor for the reporting period. Additional food provided by small-to-medium sized pantries is not included as this level of detail was not requested in the survey.

The determination of need is defined by **Gap**, or “relative need” and relative need estimates are based on the following data points:

- The population at 200 percent of poverty by county (U.S. Census 2008-2012)
- Roughly 42 percent of those living at or below poverty experience food insecurity 7 out of 12 months per year (30.3 weeks).
- Based on USDA Low Cost Meal Plan, Male 18-50 requires 40.7 pounds of food a week in the following categories: 3.27 lbs of grains, 17.1 lbs of fruits and vegetables, 10.96 lbs of dairy, 3.36 lbs of protein and 6 lbs of other to include beverages.
- A self-reported weekly budget shortfall report is \$15.82. Cost of a meal based on is \$2.64/1.2 pounds in a meal = \$2.20. (USDA 2013 Food Insecurity Report). The gap or “relative need” is 5.4 pounds a week, 7 out of 12 months a year for 162 pounds per year in the following categories: .43 lbs of grains, 2.27 lbs of fruits and vegetables, 1.45 lbs of dairy, .45 lbs of protein and .80 lbs of other to include beverages.

FOOTNOTES

Footnotes references in the data tables in the Appendix are as follows:

- 1 Poverty rates are 2.0. Data is from Census 2008-2012.
- 2 USDA 2013 Food Insecurity Report, stating that 42 percent of those living at or below poverty experience food insecurity.
- 3 Based on the 2014 Nevada Food Distribution System Research. Data reported by major food distributors and food pantries in the state.
- 4 Includes all major distributors partner agencies, plus mobile pantries and excluding schools.
- 5 Based on USDA Thrifty Meal Plan, Male 18-50 requires 40.7 pounds of food a week, 7 out of 12 months (30.3 weeks) for absolute total food needed or 1,233 pounds per year. The gap or "relative need" is 5.4 pounds a week, 7 out of 12 months a year for 162 pounds per year.
- 6 Based on the 2014 Nevada Food Distribution System Research. Data reported by major food distributors and food pantries in the state. Food pantry amounts are not included in food category data as these were not reported.
- 7 Includes all other categories not picked up in grains, fruits/vegetables, dairy or protein.